



Brackets



Experts in Orthodontics

05

GC

Brackets Summary

EXPERIENCE™ Interactive System	14
EXPERIENCE mini metal	15
EXPERIENCE mini metal Aesthetic: Rhodium	22
EXPERIENCE ceramic	29
EXPERIENCE metal	37
EXPERIENCE metal Rhodium	38
EXPERIENCE L	49
EXPERIENCE LSB (Small Base)	51
Initialloy and BIO-EDGE Lingual Archwires	53
Chic.	57
LEGEND mini/LEGEND medium	63
LEGEND mini/LEGEND medium Aesthetic	64
AXCESS	85
Legacy & Legacy mini	89
Standard Edgewise	92



Brackets "Made in Japan" by TOMY Inc.

GC Orthodontics was created from an alliance of two dental industry leaders: GC Corporation and TOMY Inc. Based in Japan, TOMY Inc. supplies all of our brackets, bands and force-intuitive archwires. This partnership guarantees to our clients a consistent level of quality among the highest in the orthodontic industry. The latest innovations in technology are used to create our products such as CIM (Ceramic Injection Molded) and CNC (Computer Numerical Controlled) in order to provide the most precise and robust products available.



Automated assembly of brackets
TOMY factory (Japan)



Assembly of personalized kits
Breckerfeld (Germany)

How are part numbers (P/Ns) created?

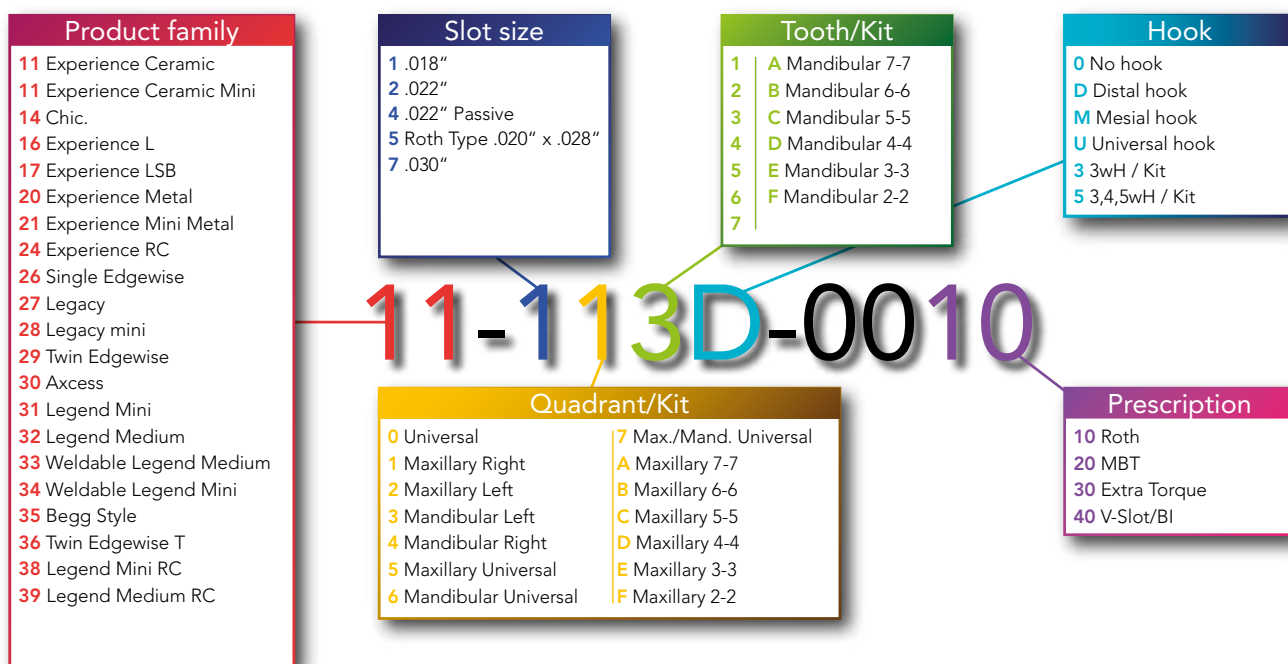

EXPERIENCE

EXPERIENCE™ Interactive System

Self-Ligating Brackets

EXPERIENCE is a comprehensive interactive self-ligating system, featuring a low friction/control combination that translates into increase patient comfort, less chair time and additional precision in your treatment outcome. EXPERIENCE system surpasses your treatment demands, without compromise, and usually with no auxiliaries. Whether you use small dimension or full sized arches at the end of treatment, the EXPERIENCE interactive system offers the prescription that best fits your needs and those of your patients.



EXPERIENCE ceramic

Discreet when in the mouth, with excellent bond strength and mechanical properties, EXPERIENCE ceramic has become the reference in aesthetic appliances. Its Rhodium clip literally blends into the bracket's ceramic body. First order information is compatible with EXPERIENCE metal brackets allowing for the appliance to remain consistent when both brackets are present on the same arch.



EXPERIENCE L

EXPERIENCE L is one of the most sophisticated interactive lingual brackets available on the market. Its easy-to-access golden clip makes wire changes extremely accessible for clinicians, aiding to reduce treatment time and thus increasing patient satisfaction. Its small size limits speech interference and potential bond failure.



EXPERIENCE metal

Interactive brackets have become the best-selling self-ligating systems worldwide. Low friction and control are the most sought after parameters in orthodontic appliances today. EXPERIENCE metal gives you all these features and more including, extreme accuracy of clinician selected information and a perfectly adapted anatomical base (micro-sandblasted) that limits bond failure.



EXPERIENCE LSB

Is a self-ligating lingual bracket similar to EXPERIENCE L, but with a smaller base. It is the tool of choice for aesthetic corrections for anterior alignment. Invisible, EXPERIENCE LSB is the perfect treatment option for discerning adult patients looking for an efficient cosmetic solution. Easy-to-bond through direct bonding on the lingual surface or indirectly via transfer trays.



EXPERIENCE mini metal

The EXPERIENCE mini collection is a smaller version of the original EXPERIENCE metal bracket. By eliminating the vertical channel that the EXPERIENCE metal's clip travels through, an extremely low profile is achieved. Patients can now experience self-ligation with additional low profile benefits, including: reduced bracket size, increased patient comfort and enhanced aesthetics. The EXPERIENCE mini minimizes friction during initial leveling and aligning, while allowing for increased torque and rotation control during finishing. After the metal or ceramic injection process (MIM or CIM), the mold retracts during a cooling down phase. TOMY then incorporates an extra step to make the archwire slot consistently precise by milling the slot of each EXPERIENCE bracket by using Computer Numerical Controlled (CNC) to ensure that the slot measures exactly .018" or .022". All TOMY archwire slots express the exact torque and angulation built into each bracket providing a more predictable result.

Optional **laser-fused hooks** provide malleability & the ability to bend

Catch opening method for easy clip opening without clip deformation

CNC milled slot **Torque in base** ensures level slot alignment

Triple chamfered slot for easy wire engagement and to eliminate arch wire binding & notching

Smooth swept tie-wings engineered to minimize occlusal interference



Compound contoured pad ensures an anatomically correct fit for each tooth

Long axis scribe line for accurate positioning

Metal injection molded bracket for uniformity, strength & precision

80 gauge, micro-etched mesh for maximum bond strength

EXPERIENCE

Color Codes

Disto-gingival color coding allows for quick bracket identification and bonding accuracy. Color Codes may differ for bicuspids for some prescriptions.

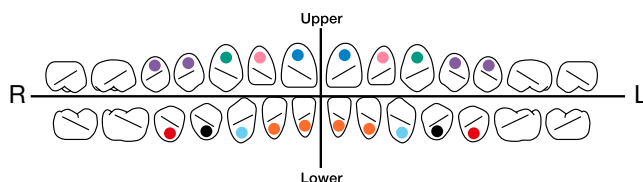

EXPERIENCE mini metal Type Roth®

Maxillary

				P/N			
Tooth	Torque (°)	Angulation (°)	Rotation (°)	.018"		.022"	
				R	L	R	L
U 1	12°	5°	0°	21-1110-0010	21-1210-0010	21-2110-0010	21-2210-0010
U 2	8°	9°	0°	21-1120-0010	21-1220-0010	21-2120-0010	21-2220-0010
U 2/Hk	8°	9°	0°	21-112D-0010	21-122D-0010	21-212D-0010	21-222D-0010
U 3	-2°	13°	4°m	21-1130-0010	21-1230-0010	21-2130-0010	21-2230-0010
U 3/Hk	-2°	13°	4°m	21-113D-0010	21-123D-0010	21-213D-0010	21-223D-0010
U 3/(Optional)	-2°	10°	4°m	21-113D-0012	21-123D-0012	21-213D-0012	21-223D-0012
U 3/Passive	-2°	10°	4°m	—	—	21-4130-0010	21-4230-0010
U 3/Hk Passive	-2°	10°	4°m	—	—	21-413D-0010	21-423D-0010
U 4-5	-7°	0°	2°d	21-1140-0010	21-1240-0010	21-2140-0010	21-2240-0010
U 4-5/Hk	-7°	0°	2°d	21-114D-0010	21-124D-0010	21-214D-0010	21-224D-0010
U 4-5 Passive	-7°	0°	2°d	—	—	21-4140-0010	21-4240-0010
U 4-5/Hk Passive	-7°	0°	2°d	—	—	21-414D-0010	21-424D-0010

* Roth is a registered trademark of Roth Licensing LLC.



SL Product

Mandibular

				P/N			
Tooth	Torque (°)	Angulation (°)	Rotation (°)	.018"		.022"	
				R	L	R	L
L 1-2	-1°	2°	0°	21-1410-0010	21-1310-0010	21-2410-0010	21-2310-0010
L 1-2/Hk	-1°	2°	0°	—	—	21-232D-0010	21-242D-0010
L 3	-11°	7°	2°m	21-1430-0010	21-1330-0010	21-2430-0010	21-2330-0010
L 3/Hk	-11°	7°	2°m	21-143D-0010	21-133D-0010	21-243D-0010	21-233D-0010
L 3/Passive	-11°	7°	2°m	—	—	21-4430-0010	21-4330-0010
L 3/Hk Passive	-11°	7°	2°m	—	—	21-443D-0010	21-433D-0010
L 4	-17°	-1°	4°d	21-1440-0010	21-1340-0010	21-2440-0010	21-2340-0010
L 4/Hk	-17°	-1°	4°d	21-144D-0010	21-134D-0010	21-244D-0010	21-234D-0010
L 4/Passive	-17°	-1°	4°d	—	—	21-4440-0010	21-4340-0010
L 4/Hk Passive	-17°	-1°	4°d	—	—	21-444D-0010	21-434D-0010
L 5	-22°	-1°	4°d	21-1450-0010	21-1350-0010	21-2450-0010	21-2350-0010
L 5/Hk	-22°	-1°	4°d	21-145D-0010	21-135D-0010	21-245D-0010	21-235D-0010
L 5 Passive	-22°	-1°	4°d	—	—	21-4450-0010	21-4350-0010
L 5/Hk Passive	-22°	-1°	4°d	—	—	21-445D-0010	21-435D-0010



EXPERIENCE

EXPERIENCE mini metal, Type MBT™*

Maxillary

				P/N .018"	
Tooth	I/O mm	Torque (°)	Angulation (°)	Interactive	
				R	L
U 1	0.74	17°	4°	21-1110-0020	21-1210-0020
U 2	1.06	10°	8°	21-1120-0020	21-1220-0020
U 3/Hk	0.55	-7°	8°	21-113D-0020	21-123D-0020
U 3/(Optional)	0.55	0°	8°	21-113D-0021	21-123D-0021
U 4-5	0.70	-7°	0°	21-1540-0020	21-1540-0020
U 4-5/Hk	0.70	-7°	0°	21-114D-0020	21-124D-0020
U 5/(Optional)	0.90	-7°	0°	21-1550-0020	21-1550-0020
U 5/Hk/(Optional)	0.90	-7°	0°	21-115D-0020	21-125D-0020

Mandibular

				P/N .018"	
Tooth	I/O mm	Torque (°)	Angulation (°)	Interactive	
				R	L
L 1-2	1.05	-6	0	21-1610-0020	21-1610-0020
L 3/Hk	0.55	-6	3	21-143D-0020	21-133D-0020
L 3/(Optional)	0.55	0	3	21-143D-0021	21-133D-0021
L 4	0.55	-12	2	21-1440-0020	21-1340-0020
L 4/Hk	0.55	-12	2	21-144D-0020	21-134D-0020
L 5	0.55	-17	2	21-1450-0020	21-1350-0020
L 5/Hk	0.55	-17	2	21-145D-0020	21-135D-0020

*MBT is a trademark of 3M Unitek. All rights reserved.



EXPERIENCE mini metal, Type MBT*

Maxillary

				P/N .022"			
Tooth	I/O mm	Torque (°)	Angulation (°)	Interactive		Passive	
				R	L	R	L
U 1	0.74	17°	4°	21-2110-0020	21-2210-0020	21-4110-0020	21-4210-0020
U 2	1.06	10°	8°	21-2120-0020	21-2220-0020	21-4120-0020	21-4220-0020
U 3	0.55	-7°	8°	21-2130-0020	21-2230-0020	21-4130-0020	21-4230-0020
U 3/Hk	0.55	-7°	8°	21-213D-0020	21-223D-0020	21-413D-0020	21-423D-0020
U 3/(Optional)	0.55	0°	8°	21-213D-0021	21-223D-0021	—	—
U 4-5	0.70	-7°	0°	21-2540-0020	21-2540-0020	21-4540-0020	21-4540-0020
U 4-5/Hk	0.70	-7°	0°	21-214D-0020	21-224D-0020	21-414D-0020	21-424D-0020
U 5/(Optional)	0.90	-7°	0°	21-2550-0020	21-2550-0020	21-4550-0020	21-4550-0020
U 5/Hk/(Optional)	0.90	-7°	0°	21-215D-0020	21-225D-0020	21-415D-0020	21-425D-0020

Mandibular

				P/N .022"			
Tooth	I/O mm	Torque (°)	Angulation (°)	Interactive		Passive	
				R	L	R	L
L 1-2	1.05	-6	0	21-2610-0020	21-2610-0020	21-4610-0020	21-4610-0020
L 3	0.55	-6	3	21-2430-0020	21-2330-0020	21-4430-0020	21-4330-0020
L 3/(Optional)	0.55	0	3	21-243D-0021	21-233D-0021	—	—
L 3/Hk	0.55	-6	3	21-243D-0020	21-233D-0020	21-443D-0020	21-433D-0020
L 4	0.55	-12	2	21-2440-0020	21-2340-0020	21-4440-0020	21-4340-0020
L 4/Hk	0.55	-12	2	21-244D-0020	21-234D-0020	21-444D-0020	21-434D-0020
L 5	0.55	-17	2	21-2450-0020	21-2350-0020	21-4450-0020	21-4350-0020
L 5/Hk	0.55	-17	2	21-245D-0020	21-235D-0020	21-445D-0020	21-435D-0020

EXPERIENCE

EXPERIENCE mini metal, Type Roth .020" x .028"

This bracket features an original slot size on upper and lower incisors: .020" x .028". In conjunction with .020" x .025" stainless steel archwires, the system controls the anterior torque and provides increased rigidity to the buccal segments during space closure.

Maxillary

Tooth	Torque (°)	Angulation (°)	Rotation (°)	P/N	
				R	L
U 1 .020" x .028"	12°	5°	0°	21-5110-0010	21-5210-0010
U 2 .020" x .028"	8°	9°	0°	21-5120-0010	21-5220-0010

Mandibular

Tooth	Torque (°)	Angulation (°)	Rotation (°)	P/N	
				R	L
L 1/2 .020" x .028"	-1°	2°	0°	21-5410-0010	21-5310-0010

EXPERIENCE mini metal, Extra Torque

Maxillary

Tooth	Torque (°)	Angulation (°)	Rotation (°)	P/N			
				.018"		.022"	
				R	L	R	L
U 1	18°	5°	0°	21-1110-0030	21-1210-0030	21-2110-0030	21-2210-0030
U 2	10°	8°	0°	21-1120-0030	21-1220-0030	21-2120-0030	21-2220-0030
U 2/Hk	10°	8°	0°	21-112D-0030	21-122D-0030	21-212D-0030	21-222D-0030
U 3	0°	8°	2°m	21-1130-0030	21-1230-0030	21-2130-0030	21-2230-0030
U 3/Hk	0°	8°	2°m	21-113D-0030	21-123D-0030	21-213D-0030	21-223D-0030
U 4-5	-10°	4°	2°d	21-1140-0030	21-1240-0030	21-2140-0030	21-2240-0030
U 4-5/Hk	-10°	4°	2°d	21-114M-0030	21-124M-0030	21-214M-0030	21-224M-0030



Mandibular

				P/N			
Tooth	Torque (°)	Angulation (°)	Rotation (°)	.018"		.022"	
				R	L	R	L
L 1-2	1°	0°	0°	21-1610-0030	21-1610-0030	21-2610-0030	21-2610-0030
L 3	-3°	7°	2°m	21-1430-0030	21-1330-0030	21-2430-0030	21-2330-0030
L 3/Hk	-3°	7°	2°m	21-143D-0030	21-133D-0030	21-243D-0030	21-233D-0030
L4/(Optional)	0°	0°	0°	21-1540-0025	21-1540-0025	21-2540-0025	21-2540-0025
L 4/5	-7°	-1°	2°d	21-1440-0030	21-1340-0030	21-2440-0030	21-2340-0030
L 4/5/Hk	-7°	-1°	2°d	21-144D-0030	21-134D-0030	21-244D-0030	21-234D-0030

EXPERIENCE mini metal Kits

Prescription	Upper arch	Lower arch	Hook on	P/N	
				.018"	.022"
Type Roth/Interactive	5-5	5-5	—	21-1CC0-0010	21-2CC0-0010
Type Roth/Interactive	5-5	5-5	3	21-1CC3-0010	21-2CC3-0010
Type Roth/Interactive	5-5	5-5	3,4,5	21-1CC5-0010	21-2CC5-0010
Type MBT*/Interactive	5-5	5-5	3	21-1CC3-0020	21-2CC3-0020
Type MBT*/Interactive	5-5	5-5	3,4,5	21-1CC5-0020	21-2CC5-0020
Type MBT*/Passive	5-5	5-5	3	—	21-4CC3-0020
Type MBT*/Passive	5-5	5-5	3,4,5	—	21-4CC5-0020

EXPERIENCE



EXPERIENCE mini metal Aesthetic: Rhodium

A first in the orthodontic industry, EXPERIENCE mini metal aesthetic brackets feature a rhodium surface. EXPERIENCE mini metal aesthetic brackets, along with Initialloy and BIO-ACTIVE aesthetic archwires, successfully combine the reliability of metal, with a discreet whitened surface, to provide the perfect mix of aesthetics, efficiency and patient comfort.

EXPERIENCE mini metal Rhodium, Type Roth

Maxillary

				P/N			
Tooth	Torque	Angulation	Rotation	.018"		.022"	
				R	L	R	L
U 1	12°	5°	0°	24-1110-0010	24-1210-0010	24-2110-0010	24-2210-0010
U 2	8°	9°	0°	24-1120-0010	24-1220-0010	24-2120-0010	24-2220-0010
U 3/Hk	-2°	13°	4°m	24-113D-0010	24-123D-0010	24-213D-0010	24-223D-0010
U 4-5	-7°	0°	2°d	24-1140-0010	24-1240-0010	24-2140-0010	24-2240-0010
U 4-5/Hk distal	-7°	0°	2°d	24-114D-0010	24-124D-0010	24-214D-0010	24-224D-0010

Mandibular

				P/N			
Tooth	Torque	Angulation	Rotation	.018"		.022"	
				R	L	R	L
L 1-2	-1°	2°	0°	24-1410-0010	24-1310-0010	24-2410-0010	24-2310-0010
L 3/Hk	-11°	7°	2°m	24-143D-0010	24-133D-0010	24-243D-0010	24-233D-0010
L 4	-17°	-1°	4°d	24-1440-0010	24-1340-0010	24-2440-0010	24-2340-0010
L 4/Hk	-17°	-1°	4°d	24-144D-0010	24-134D-0010	24-244D-0010	24-234D-0010
L 5	-22°	-1°	4°d	24-1450-0010	24-1350-0010	24-2450-0010	24-2350-0010
L 5/Hk	-22°	-1°	4°d	24-145D-0010	24-135D-0010	24-245D-0010	24-235D-0010



EXPERIENCE mini metal Rhodium, Type MBT*



Maxillary

					P/N			
Tooth	I/O mm	Torque (°)	Angulation (°)	Rotation (°)	.018"		.022"	
					R	L	R	L
U 1	0.74	17°	4°	0°	24-1110-0020	24-1210-0020	24-2110-0020	24-2210-0020
U 2	1.06	10°	8°	0°	24-1120-0020	24-1220-0020	24-2120-0020	24-2220-0020
U 3/Hk	0.55	-7°	8°	0°	24-113D-0020	24-123D-0020	24-213D-0020	24-223D-0020
U 3/Hk/Opt	0.55	0°	8°	0°	24-113D-0021	24-123D-0021	24-213D-0021	24-223D-0021
U 4-5/Hk	0.70	-7°	0°	0°	24-114D-0020	24-124D-0020	24-214D-0020	24-224D-0020
U 4-5	0.70	-7°	0°	0°	24-1540-0020	24-1540-0020	24-2540-0020	24-2540-0020
U 5/Hk(Opt)	0.90	-7°	0°	0°	24-115D-0020	24-125D-0020	24-215D-0020	24-225D-0020
U 5/(Opt)	0.90	-7°	0°	0°	24-1550-0020	24-1550-0020	24-2550-0020	24-2550-0020

Mandibular

					P/N			
Tooth	I/O mm	Torque (°)	Angulation (°)	Rotation (°)	.018"		.022"	
					R	L	R	L
L 1-2	1.05	-6°	0°	0°	24-1610-0020	24-1610-0020	24-2610-0020	24-2610-0020
L 3/Hk	0.55	-6°	3°	0°	24-143D-0020	24-133D-0020	24-243D-0020	24-233D-0020
L 3/Hk/Opt	0.55	0°	3°	0°	24-143D-0021	24-133D-0021	24-243D-0021	24-233D-0021
L 4	0.55	-12°	2°	0°	24-1440-0020	24-1340-0020	24-2440-0020	24-2340-0020
L 4/Hk	0.55	-12°	2°	0°	24-144D-0020	24-134D-0020	24-244D-0020	24-234D-0020
L 5	0.55	-17°	2°	0°	24-1450-0020	24-1350-0020	24-2450-0020	24-2350-0020
L 5/Hk	0.55	-17°	2°	0°	24-145D-0020	24-135D-0020	24-245D-0020	24-235D-0020

With rhodium coating



Without rhodium coating



EXPERIENCE

EXPERIENCE mini metal Rhodium, Type Roth .020" x .028"

This bracket features an original slot size on upper and lower incisors: .020" x .028". In conjunction with .020" x .025" stainless steel archwires, the system controls the anterior torque and provides increased rigidity to the buccal segments during space closure.

Maxillary

Tooth	Torque (°)	Angulation (°)	Rotation (°)	P/N	
				R	L
U 1 .020" x .028"	12°	5°	0°	24-5110-0010	24-5210-0010
U 2 .020" x .028"	8°	9°	0°	24-5120-0010	24-5220-0010

Mandibular

Tooth	Torque (°)	Angulation (°)	Rotation (°)	P/N	
				R	L
L 1/2 .020" x .028"	-1°	2°	0°	24-5410-0010	24-5310-0010

Optional Brackets

Tooth	Torque	Angulation	Rotation	P/N			
				.018"		.022"	
				R	L	R	L
U 4	0°	0°	0°	24-1540-0025	24-1540-0025	24-2540-0025	24-2540-0025

EXPERIENCE mini metal RC Kits

Prescription	Upper arch	Lower arch	Hook on	P/N	
				.018"	.022"
Type Roth/Interactive	5-5	5-5	3	24-1CC3-0010	24-2CC3-0010
Type Roth/Interactive	5-5	5-5	3,4,5	24-1CC5-0010	24-2CC5-0010
Type MBT*/Interactive	5-5	5-5	3	24-1CC3-0020	24-2CC3-0020
Type MBT*/Interactive	5-5	5-5	3,4,5	24-1CC5-0020	24-2CC5-0020



Prescription G.E.T.

Goals

What are our ideal aesthetic, functional and occlusal treatment goals?

Evidence

What evidence is available to support our decisions?

Treatment

What is the best realistic treatment option considering the boundaries of everyday practice and according to sound biomechanical principles?

Stefano Troiani



Graduated from the University of Aarhus (Denmark) orthodontic program and received his MSc in Orthodontics in 2003. He has maintained a private practice in Denmark since 2003 and in Germany since 2008. He worked as Clinical Assistant Professor at the Dept. of Orthodontics of the University of Aarhus from 2005 to 2007. He was Scientific Director of the Alpe Adria Face Masters program held at the University of Graz, Ljubljana and Zagreb in 2012-2013. He was also a consultant Orthodontist at the Department of Maxillo-facial Surgery at Sønderborg Hospital (Denmark) from 2008 to 2009. He is currently a consultant Orthodontist at the Department of Maxillo-facial Surgery at the University Hospital in Odense (Denmark) since 2008.

Dr. Marc Geserick, LL.M.



EXPERIENCE

 Product

EXPERIENCE mini metal

Maxillary

Tooth	Torque (°)	Angulation (°)	Rotation (°)	P/N	
				R	L
U 1 .020" x .028"	12°	5°	0°	21-5110-0500	21-5210-0500
U 2 .020" x .028"	8°	9°	0°	21-5120-0500	21-5220-0500
U 3/Hk .022" x .028"	0°	11°	0°	21-213D-0500	21-223D-0500
U 4/5 .022" x .028"	-10°	4°	2°d	21-2140-0500	21-2240-0500
U 4/5/Hk .022" x .028"	-10°	4°	2°d	21-214M-0500	21-224M-0500

Mandibular

L 1/2 .020" x .028"	-1°	2°	0°	21-5410-0500	21-5310-0500
L 3/Hk .022" x .028"	-3°	3°	0°	21-243D-0500	21-233D-0500
L 4 .022" x .028"	-17°	1°	4°d	21-2440-0500	21-2340-0500
L 4/Hk .022" x .028"	-17°	1°	4°d	21-244D-0500	21-234D-0500
L 5 .022" x .028"	-22°	1°	4°d	21-2450-0500	21-2350-0500
L 5/Hk .022" x .028"	-22°	1°	4°d	21-245D-0500	21-235D-0500

EXPERIENCE mini metal Rhodium

 Rhodium

Maxillary

Tooth	Torque (°)	Angulation (°)	Rotation (°)	P/N	
				R	L
U 1 .020" x .028"	12°	5°	0°	24-5110-0500	24-5210-0500
U 2 .020" x .028"	8°	9°	0°	24-5120-0500	24-5220-0500
U 3 .022" x .028"	0°	11°	0°	24-213D-0500	24-223D-0500
U 4/5 .022" x .028"	-10°	4°	2°d	24-2140-0500	24-2240-0500
U 4/5/Hk .022" x .028"	-10°	4°	2°d	24-214M-0500	24-224M-0500

Mandibular

L 1/2 .020" x .028"	-1°	2°	0°	24-5410-0500	24-5310-0500
L 3/Hk .022" x .028"	-3°	3°	0°	24-243D-0500	24-233D-0500
L 4 .022" x .028"	-17°	1°	4°d	24-2440-0500	24-2340-0500
L 4/Hk .022" x .028"	-17°	1°	4°d	24-244D-0500	24-234D-0500
L 5 .022" x .028"	-22°	1°	4°d	24-2450-0500	24-2350-0500
L 5/Hk .022" x .028"	-22°	1°	4°d	24-245D-0500	24-235D-0500



EXPERIENCE mini metal Kits

Prescription	Lower arch	Hook on	Hook	P/N
				.022"
G.E.T.	5-5	5-5	3	21-5CC3-0500
G.E.T.	5-5	5-5	3,4,5	21-5CC5-0500
G.E.T.	7-7	7-7	3	21-5AA3-0500
G.E.T.	7-7	7-7	3,4,5	21-5AA5-0500

EXPERIENCE mini metal Rhodium Kits

Prescription	Lower arch	Hook on	Hook	P/N
				.022"
G.E.T.	5-5	5-5	3	24-5CC3-0500
G.E.T.	5-5	5-5	3,4,5	24-5CC5-0500
G.E.T.	5-5	5-5	3	24-5AA3-0500
G.E.T.	5-5	5-5	3,4,5	24-5AA5-0500

Instruments

Instruments for working with EXPERIENCE brackets:



EM-Tool is an autoclavable instrument for opening clip by positioning the blade in front of the bracket slot and using a simple torsion movement.

P/N. 50-2130-0000



Universal EXPERIENCE instrument that enhance the clip opening and archwire insertion.

P/N. 50-2132-0000

EXPERIENCE

Marketing: EXPERIENCE mini metal and Rhodium

Typodonts



EXPERIENCE mini metal	P/N	EXPERIENCE mini metal RC	P/N
EXP. MM BRACKET MODEL	55-2100-0000		
TYPODONT EXP. MM WITHOUT HINGE 7-7	55-2101-0000	TYPODONT EXP. RC WITHOUT HINGE 7-7	55-2401-0000
TYPODONT EXP. MM WITHOUT HINGE 5-5	55-2102-0000	TYPODONT EXP. RC WITHOUT HINGE 5-5	55-2402-0000
TYPODONT EXP. MM WITH HINGE 7-7	55-2111-0000	TYPODONT EXP. RC WITH HINGE 7-7	55-2411-0000
TYPODONT EXP. MM WITH HINGE 5-5	55-2112-0000	TYPODONT EXP. RC WITH HINGE 5-5	55-2412-0000

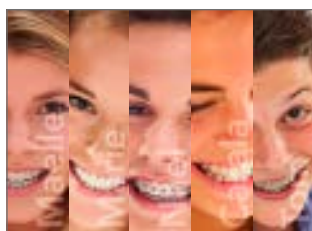

Tablet-based presentation for patients featuring complete product line 99-00E0-4200



Poster 40 x 60 cm 99-21E1-16F0



EXPERIENCE mini metal tablet-based presentation 99-24E0-4100

Posters 150 x 50 cm



99-24F0-16F0



99-21F0-16M0



Patient brochure (x 25) 99-21E0-1200
Brochure display stand 99-2100-5500

EXPERIENCE



EXPERIENCE ceramic

Hi Aesthetic **SL** Product

This ceramic self-ligating twin bracket delivers outstanding aesthetics and performance. The bracket features a Rhodium clip that blends into the ceramic body of the bracket creating a beautiful appearance. The base is a 100% mechanical lock ensuring both reliable bond strength and easy debonding. Packed by 5

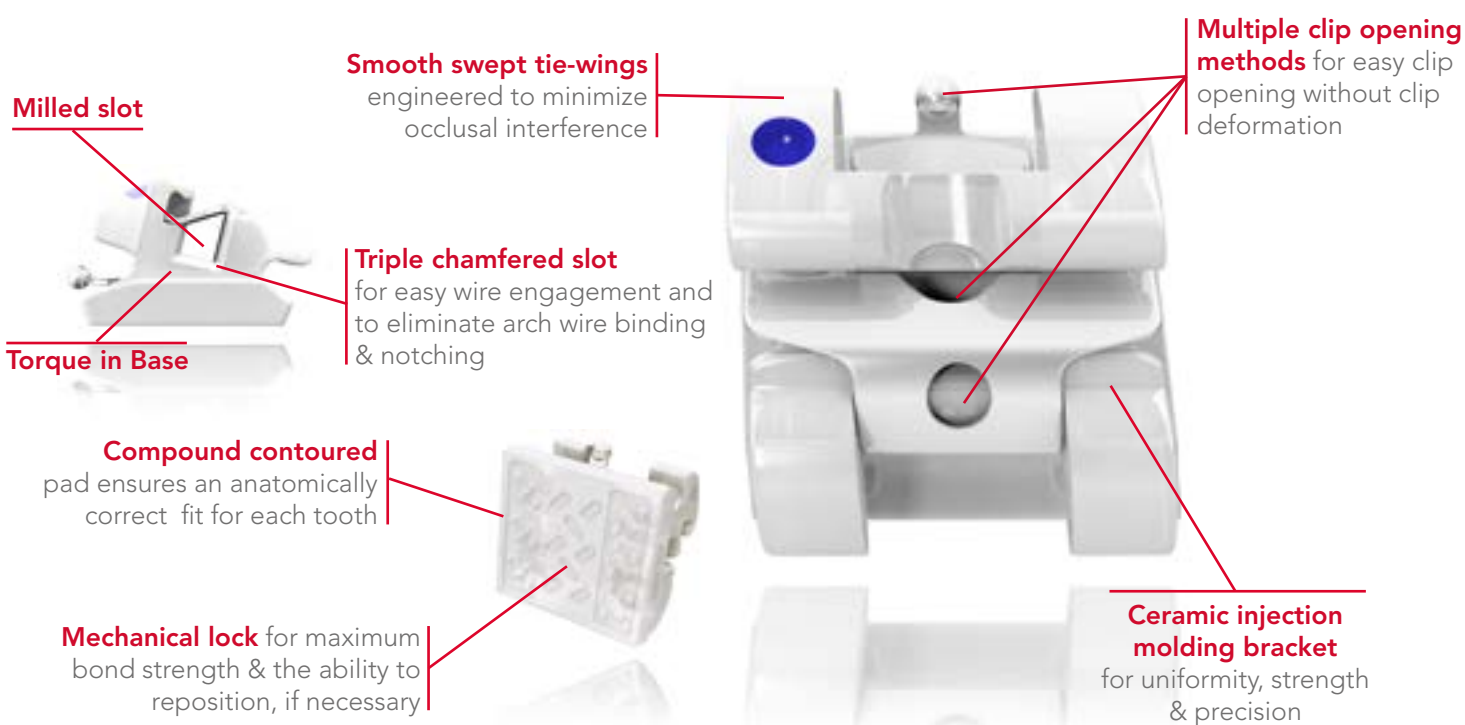

Color Codes

Disto-gingival color coding allows for quick bracket identification and bonding accuracy. Color Codes may differ for bicuspid for some prescriptions.

Rhodium

When combined with EXPERIENCE ceramic brackets, the overall aesthetics of the appliance are exceptional. See Archwire section for further details.

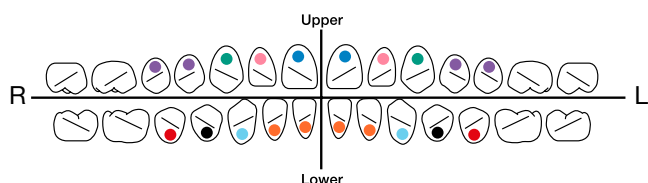

EXPERIENCE

EXPERIENCE ceramic, Type Roth

Maxillary

					P/N			
Tooth	I/O mm	Torque (°)	Angulation (°)	Rotation (°)	.018"		.022"	
					R	L	R	L
U 1	.81	12°	5°	0°	11-1110-0010	11-1210-0010	11-2110-0010	11-2210-0010
U 2	1.07	8°	9°	0°	11-1120-0010	11-1220-0010	11-2120-0010	11-2220-0010
U 3	.46	-2°	13°	4°m	11-1130-0010	11-1230-0010	11-2130-0010	11-2230-0010
U 3/Hk	.46	-2°	13°	4°m	11-113D-0010	11-123D-0010	11-213D-0010	11-223D-0010
U 4-5	.46	-7°	0°	2°d	11-1140-0010	11-1240-0010	11-2140-0010	11-2240-0010
U 4-5/Hk	.46	-7°	0°	2°d	11-114D-0010	11-124D-0010	11-214D-0010	11-224D-0010

Mandibular

					P/N			
Tooth	I/O mm	Torque (°)	Angulation (°)	Rotation (°)	.018"		.022"	
					R	L	R	L
L 1-2	1.17	-1°	2°	0°	11-1410-0010	11-1310-0010	11-2410-0010	11-2310-0010
L 3	.56	-11°	7°	2°m	11-1430-0010	11-1330-0010	11-2430-0010	11-2330-0010
L 3/Hk	.56	-11°	7°	2°m	11-143D-0010	11-133D-0010	11-243D-0010	11-233D-0010
L 4(zirconium)	.38	-17°	0°	4°d	11-1440-Z010	11-1340-Z010	11-2440-Z010	11-2340-Z010
L 4/Hk/ (zyc.)	.38	-17°	0°	4°d	11-144D-Z010	11-134D-Z010	11-244D-Z010	11-234D-Z010
L 5(zirconium)	.28	-22°	0°	4°d	11-1450-Z010	11-1350-Z010	11-2450-Z010	11-2350-Z010
L 5/Hk/(zyc.)	.28	-22°	0°	4°d	11-145D-Z010	11-135D-Z010	11-245D-Z010	11-235D-Z010



EXPERIENCE ceramic, Type Roth .020" x .028"

Features an original slot size on upper and lower incisors: .020" x .028". Used in conjunction with .020" x .025" stainless steel archwires, the system controls the anterior torque and brings more rigidity to the buccal segments during space closure.

Maxillary

Tooth	I/O mm	Torque (°)	Angulation (°)	Rotation (°)	P/N	
					R	L
U 1 .020" x .028"	.81	12°	5°	0°	11-5110-0010	11-5210-0010
U 2 .020" x .028"	1.07	8°	9°	0°	11-5120-0010	11-5220-0010
U 3 .022" x .028"/Hk	.46	0°	8°	2°m	11-213D-0030	11-223D-0030
U 4/5 .022" x .028"	.46	-7°	0°	2°d	11-2140-0010	11-2240-0010
U 4/5 .022" x .028"/Hk	.46	-7°	0°	2°d	11-214D-0010	11-224D-0010

Mandibular

Tooth	I/O mm	Torque (°)	Angulation (°)	Rotation (°)	P/N	
					R	L
L 1/2 .020" x .028"	1.17	0°	2°	0°	11-5410-0010	11-5310-0010
L 3 .022" x .028"/Hk	.56	-3°	7°	2°m	11-243D-0030	11-233D-0030
L 4* .022" x .028"/Hk/(zirconium)	.38	-17°	0°	4°d	11-244D-Z010	11-234D-Z010
L 5* .022" x .028"/Hk/(zirconium)	.28	-22°	0°	4°d	11-245D-Z010	11-235D-Z010

EXPERIENCE

EXPERIENCE ceramic, Extra Torque

This prescription is based on the use of less than full size archwires due to increased torque on the maxillary incisors. Increased buccal root torque in the upper bicuspids prevents any lingual cusp interference.

Maxillary

					P/N			
Tooth	I/O mm	Torque (°)	Angulation (°)	Rotation (°)	.018"		.022"	
					R	L	R	L
U 1	.81	18°	5°	0°	11-1110-0030	11-1210-0030	11-2110-0030	11-2210-0030
U 2	1.07	10°	8°	0°	11-1120-0030	11-1220-0030	11-2120-0030	11-2220-0030
U 3	.46	0°	8°	2°m	11-1130-0030	11-1230-0030	11-2130-0030	11-2230-0030
U 3/Hk	.46	0°	8°	2°m	11-113D-0030	11-123D-0030	11-213D-0030	11-223D-0030
U 4-5	.46	-10°	4°	2°d	11-1140-0030	11-1240-0030	11-2140-0030	11-2240-0030
U 4-5/Hk	.46	-10°	4°	2°d	11-114D-0030	11-124D-0030	11-214D-0030	11-224D-0030

Mandibular

					P/N			
Tooth	I/O mm	Torque (°)	Angulation (°)	Rotation (°)	.018"		.022"	
					R	L	R	L
L 1-2	1.17	1°	0°	0°	11-1610-0030	11-1610-0030	11-2610-0030	11-2610-0030
L 3	.56	-3°	7°	2°m	11-1430-0030	11-1330-0030	11-2430-0030	11-2330-0030
L 3/Hk	.56	-3°	7°	2°m	11-143D-0030	11-133D-0030	11-243D-0030	11-233D-0030
L 4*/(Exp M)	.33	-7°	0°	2°d	20-1440-0030	20-1340-0030	20-2440-0030	20-2340-0030
L 4*/Hk/(Exp M)	.33	-7°	0°	2°d	20-144D-0030	20-134D-0030	20-244D-0030	20-234D-0030
L 5*/(Exp M)	.33	-7°	0°	2°d	20-1450-0030	20-1350-0030	20-2450-0030	20-2350-0030
L 5*/Hk/(Exp M)	.33	-7°	0°	2°d	20-145D-0030	20-135D-0030	20-245D-0030	20-235D-0030

* Since ceramic material is much harder than enamel, we recommend using EXPERIENCE metal brackets on mandibular bicuspids (L4, L5)



EXPERIENCE ceramic, Type MBT*

Maxillary

					P/N			
Tooth	I/O mm	Torque (°)	Angulation (°)	Rotation (°)	.018"		.022"	
					R	L	R	L
U 1	.81	17°	4°	0°	11-1110-0020	11-1210-0020	11-2110-0020	11-2210-0020
U 2	1.07	10°	8°	0°	11-1120-0020	11-1220-0020	11-2120-0020	11-2220-0020
U 3/Hk	.46	-7°	8°	0°	11-113D-0020	11-123D-0020	11-213D-0020	11-223D-0020
U 3/Hk	.46	0°	8°	0°	11-113D-0021	11-123D-0021	11-213D-0021	11-223D-0021
U 4-5	.46	-7°	0°	0°	11-1540-0020	11-1540-0020	11-2540-0020	11-2540-0020
U 4-5/Hk	.46	-7°	0°	0°	11-114D-0020	11-124D-0020	11-214D-0020	11-224D-0020
U 5/(Optional)	.96	-7°	0°	0°	11-1550-0020	11-1550-0020	11-2550-0020	11-2550-0020
U 5/Hk/(Opt)	.96	-7°	0°	0°	11-115D-0020	11-125D-0020	11-215D-0020	11-225D-0020

Mandibular

					P/N			
Tooth	I/O mm	Torque (°)	Angulation (°)	Rotation (°)	.018"		.022"	
					R	L	R	L
L 1-2	1.17	-6°	0°	0°	11-1610-0020	11-1610-0020	11-2610-0020	11-2610-0020
L 3/Hk	.56	-6°	3°	0°	11-143D-0020	11-133D-0020	11-243D-0020	11-233D-0020
L 3/Hk	.56	0°	3°	0°	11-143D-0021	11-133D-0021	11-243D-0021	11-233D-0021
L 4	.33	-12°	0°	0°	11-1440-0020	11-1340-0020	11-2440-0020	11-2340-0020
L 4/Hk	.33	-12°	0°	0°	11-144D-0020	11-134D-0020	11-244D-0020	11-234D-0020
L 4*/(Exp M)	.33	-12°	2°	0°	11-1440-0020	11-1340-0020	11-2440-0020	11-2340-0020
L 4*/Hk/(Exp M)	.33	-12°	2°	0°	11-144D-0020	11-134D-0020	11-244D-0020	11-234D-0020
L 5	.33	-17°	0°	0°	11-1450-0020	11-1350-0020	11-2450-0020	11-2350-0020
L 5/Hk	.33	-17°	0°	0°	11-145D-0020	11-135D-0020	11-245D-0020	11-235D-0020
L 5*/(Exp M)	.33	-17°	2°	0°	11-1450-0020	11-1350-0020	11-2450-0020	11-2350-0020
L 5*/Hk/(Exp M)	.33	-17°	2°	0°	11-145D-0020	11-135D-0020	11-245D-0020	11-235D-0020

EXPERIENCE

EXPERIENCE ceramic Kits

Prescription	Upper arch	Lower arch	With Hook	P/N	
				.020" x .028"	
Type Roth .020" x .028"	5-5	3-3	3	11-5CE3-0010	
Type Roth .020" x .028"	5-5	—	3	11-5C03-0010	

Prescription	Upper arch	Lower arch	With Hook	P/N	
				.018"	.022"
Type MBT*	3-3	—	3	11-1E03-0020	11-2E03-0020
Type MBT*	3-3	3-3	3	11-1EE3-0020	11-2EE3-0020
Type MBT*	5-5	—	3	11-1C03-0020	11-2C03-0020
Type MBT*	5-5	—	3,4,5	11-1C05-0020	11-2C05-0020
Type MBT*	5-5	3-3	3	11-1CE3-0020	11-2CE3-0020
Type MBT*	5-5	3-3	3,4,5	11-1CE5-0020	11-2CE5-0020
Type MBT*	5-5	5-5	3	11-1CC3-0020	11-2CC3-0020
Type MBT*	5-5	5-5	3,4,5	11-1CC5-0020	11-2CC5-0020

Prescription	Upper arch	Lower arch	With Hook	P/N	
				.018"	.022"
Type Roth	3-3	—	—	11-1E00-0010	11-2E00-0010
Type Roth	3-3	—	3	11-1E03-0010	11-2E03-0010
Type Roth	3-3	3-3	—	11-1EE0-0010	11-2EE0-0010
Type Roth	3-3	3-3	3	11-1EE3-0010	11-2EE3-0010
Type Roth	5-5	—	—	11-1C00-0010	11-2C00-0010
Type Roth	5-5	—	3	11-1C03-0010	11-2C03-0010
Type Roth	5-5	—	3,4,5	11-1C05-0010	11-2C05-0010
Type Roth	5-5	3-3	—	11-1CE0-0010	11-2CE0-0010
Type Roth	5-5	3-3	3	11-1CE3-0010	11-2CE3-0010
Type Roth	5-5	3-3	3,4,5	11-1CE5-0010	11-2CE5-0010
Type Roth (L 4-5 zirconium)	5-5	5-5	3	11-1CC3-M010	11-2CC3-M010
Type Roth (L 4-5 zirconium)	5-5	5-5	3,4,5	11-1CC5-M010	11-2CC5-M010



Prescription	Upper arch	Lower arch	With Hook	P/N	
				.018"	.022"
Extra Torque	3-3	—	3	11-1E03-0030	11-2E03-0030
Extra Torque	3-3	3-3	3	11-1EE3-0030	11-2EE3-0030
Extra Torque	5-5	—	3	11-1C03-0030	11-2C03-0030
Extra Torque	5-5	—	3,4,5	11-1C05-0030	11-2C05-0030
Extra Torque	5-5	3-3	3	11-1CE3-0030	11-2CE3-0030
Extra Torque	5-5	3-3	3,4,5	11-1CE5-0030	11-2CE5-0030

Optional Brackets

Tooth	Torque	Angulation	Rotation	P/N			
				.018"		.022"	
				R	L	R	L
U 3/Hk	7°	5°	0°	11-113D-0027	11-123D-0027	11-213D-0027	11-223D-0027
U 4 Univ	0°	0°	0°	11-1540-0025	11-1540-0025	11-2540-0025	11-2540-0025

Instruments

Instruments for working with EXPERIENCE brackets:



C-Tool: Features both a double forked end to facilitate wire insertion and an end with a hollow ball to safely open the bracket from the gingival side.

P/N. 50-1130-0000



Open Tool: Is a double-ended instrument that features a hollow ball, which aids in opening EXPERIENCE brackets from either the buccal (hook) or gingival (safety) side.

P/N. 50-0030-0000

EXPERIENCE

Marketing: EXPERIENCE ceramic



Typodonts

EXPERIENCE ceramic	P/N	EXPERIENCE ceramic	P/N
EXP. C BRACKET MODEL	55-1100-0000	TYPODONT EXP. C/M Without Hinge 5-5	55-1102-00S1
TYPODONT EXP. C Without Hinge 7-7	55-1101-0000	TYPODONT EXP. C With Hinge 7-7	55-1111-0000
TYPODONT EXP. C/M Without Hinge 7-7	55-1101-00S1	TYPODONT EXP. C/M W HINGE 7-7	55-1111-00S1
TYPODONT EXP. C / LME Without Hinge 7-7	55-1101-00S2	TYPODONT EXP. C With Hinge 5-5	55-1112-0000
TYPODONT EXP. C Without Hinge 5-5	55-1102-0000	TYPODONT EXP. C/M With Hinge 5-5	55-1112-00S1

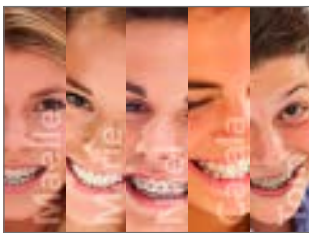

Tablet-based presentation for patients featuring complete product line 99-00E0-4200



Poster 40 x 60 cm
99-11E1-16F0



EXPERIENCE ceramic tablet-based presentation 99-11E0-4100



Poster 50 x 150 cm
99-10F0-16F0



Patient brochure (x 25) 99-10E0-1200
Brochure display stand 99-1000-5500

EXPERIENCE



EXPERIENCE metal

SL Product

The EXPERIENCE collection of self-ligating orthodontic brackets offer doctors and patients a variety of options for their orthodontic treatment needs. EXPERIENCE brackets minimize friction during initial leveling and aligning and allow for increased torque and rotation control during finishing. Packed by 10.

Optional **laser-fused hooks** provide malleability & the ability to bend

Dual clip opening methods for easy clip opening without clip deformation

CNC milled slot ensures level slot alignment

Triple chamfered slot for easy wire engagement and to eliminate arch wire binding & notching

Smooth swept tie-wings engineered to minimize occlusal interference

Compound contoured pad ensures an anatomically correct fit for each tooth

Long axis scribe line for accurate positioning

80 gauge, micro-etched mesh for maximum bond strength

Metal injection molding bracket for uniformity, strength & precision

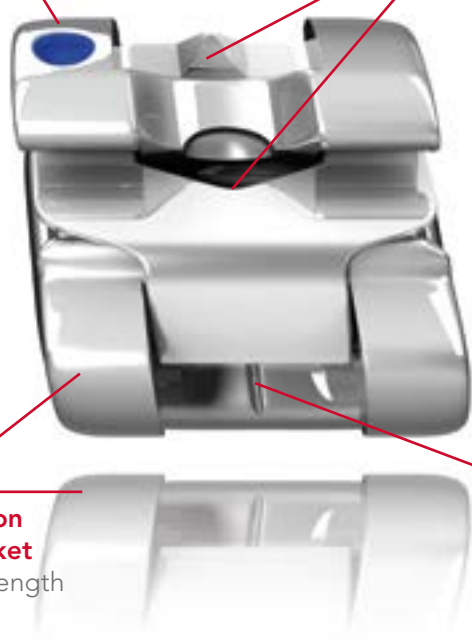

Color Codes



Disto-gingival color coding allows for quick bracket identification and bonding accuracy. Color Codes may differ for bicuspid for some prescriptions.

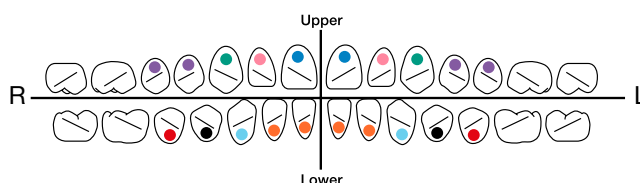

EXPERIENCE

EXPERIENCE metal Rhodium

EXPERIENCE metal Rhodium receives the same treatment as EXPERIENCE mini metal for a better aesthetic look. Combined with the Rhodium thermo-active archwires range, it is a perfect combination for aesthetic and treatment results. Packed by 10.

EXPERIENCE metal Rhodium, Roth Type

Maxillary

					P/N			
Tooth	I/O mm	Torque	Angulation	Rotation	.018"		.022"	
					R	L	R	L
U 1	.81	12°	5°	0°	19-1110-0010	19-1210-0010	19-2110-0010	19-2210-0010
U 2	1.07	8°	9°	0°	19-1120-0010	19-1220-0010	19-2120-0010	19-2220-0010
U 3/Hk	.46	-2°	13°	4°m	19-113D-0010	19-123D-0010	19-213D-0010	19-223D-0010
U 4-5	.46	-7°	0°	2°d	19-1140-0010	19-1240-0010	19-2140-0010	19-2240-0010
U 4-5/Hk d.	.46	-7°	0°	2°d	19-114D-0010	19-124D-0010	19-214D-0010	19-224D-0010

Mandibular

					P/N			
Tooth	I/O mm	Torque	Angulation	Rotation	.018"		.022"	
					R	L	R	L
L 1-2	1.17	-1°	2°	0°	19-1410-0010	19-1310-0010	19-2410-0010	19-2310-0010
L 3/Hk	.56	-11°	7°	2°m	19-143D-0010	19-133D-0010	19-243D-0010	19-233D-0010
L 4	.38	-17°	-1°	4°d	19-1440-0010	19-1340-0010	19-2440-0010	19-2340-0010
L 4/Hk	.38	-17°	-1°	4°d	19-144D-0010	19-134D-0010	19-244D-0010	19-234D-0010
L 5	.28	-22°	-1°	4°d	19-1450-0010	19-1350-0010	19-2450-0010	19-2350-0010
L 5/Hk	.28	-22°	-1°	4°d	19-145D-0010	19-135D-0010	19-245D-0010	19-235D-0010



EXPERIENCE metal Rhodium, MBT Type

Maxillary

					P/N			
Tooth	I/O mm	Torque	Angulation	Rotation	.018"		.022"	
					R	L	R	L
U 1	.81	17°	4°	0°	19-1110-0020	19-1210-0020	19-2110-0020	19-2210-0020
U 2	1.07	10°	8°	0°	19-1120-0020	19-1220-0020	19-2120-0020	19-2220-0020
U 3/Hk	.46	-7°	8°	0°	19-113D-0020	19-123D-0020	19-213D-0020	19-223D-0020
U 4-5	.46	-7°	0°	0°	19-1540-0020	19-1540-0020	19-2540-0020	19-2540-0020
U 4-5/Hk d.	.46	-7°	0°	0°	19-114D-0020	19-124D-0020	19-214D-0020	19-224D-0020

Mandibular

					P/N			
Tooth	I/O mm	Torque	Angulation	Rotation	.018"		.022"	
					R	L	R	L
L 1-2	1.17	-6°	0°	0°	19-1610-0020	19-1610-0020	19-2610-0020	19-2610-0020
L 3/Hk	.56	-6°	3°	0°	19-143D-0020	19-133D-0020	19-243D-0020	19-233D-0020
L 4	.33	-12°	2°	0°	19-1440-0020	19-1340-0020	19-2440-0020	19-2340-0020
L 4/Hk	.33	-12°	2°	0°	19-144D-0020	19-134D-0020	19-244D-0020	19-234D-0020
L 5	.33	-17°	2°	0°	19-1450-0020	19-1350-0020	19-2450-0020	19-2350-0020
L 5/Hk	.33	-17°	2°	0°	19-145D-0020	19-135D-0020	19-245D-0020	19-235D-0020

Kits EXPERIENCE metal Rhodium

Technic	OK	UK	Hook	P/N	
				.018"	.022"
Roth Type	5-5	5-5	3	19-1CC3-0010	19-2CC3-0010
Roth Type	5-5	5-5	3,4,5	19-1CC5-0010	19-2CC5-0010
MBT Type	5-5	5-5	3	19-1CC3-0020	19-2CC3-0020
MBT Type	5-5	5-5	3,4,5	19-1CC5-0020	19-2CC5-0020

EXPERIENCE

Marketing EXPERIENCE metal Rhodium



Typodonts

EXP. m Rhodium	P/N	EXP. m Rhodium	P/N
Without Hinge 5-5	55-1902-0000	With Hinge 5-5	55-1912-0000
Without Hinge 7-7	55-1901-0000	With Hinge 7-7	55-1911-0000



Patientenbroschüren (25 pcs)
99-19E0-1200
Brochure Holder
99-1900-5500



Poster 40 x 60 cm
99-19E1-16F0



Poster 60 x 150 cm
99-19E0-16F0



EXPERIENCE metal, Type Roth

Maxillary

					P/N			
Tooth	I/O mm	Torque (°)	Angulation (°)	Rotation (°)	.018"		.022"	
					R	L	R	L
U 1	.81	12°	5°	0°	20-1110-0010	20-1210-0010	20-2110-0010	20-2210-0010
U 2	1.07	8°	9°	0°	20-1120-0010	20-1220-0010	20-2120-0010	20-2220-0010
U 2/Hk	1.07	8°	9°	0°	20-112D-0010	20-122D-0010	20-212D-0010	20-222D-0010
U 3	.46	-2°	13°	4°m	20-1130-0010	20-1230-0010	20-2130-0010	20-2230-0010
U 3/(Optional)	.46	-2°	10°	4°m	—	—	20-2130-0012	20-2230-0012
U 3/Hk	.46	-2°	13°	4°m	20-113D-0010	20-123D-0010	20-213D-0010	20-223D-0010
U 3/Hk	.46	-2°	10°	4°m	20-113D-0012	20-123D-0012	20-213D-0012	20-223D-0012
U 4-5	.46	-7°	0°	2°d	20-1140-0010	20-1240-0010	20-2140-0010	20-2240-0010
U 4-5/Hk d.	.46	-7°	0°	2°d	20-114D-0010	20-124D-0010	20-214D-0010	20-224D-0010
U 4-5/Hk m.	.46	-7°	0°	2°d	20-114M-0010	20-124M-0010	20-214M-0010	20-224M-0010

Mandibular

					P/N			
Tooth	I/O mm	Torque (°)	Angulation (°)	Rotation (°)	.018"		.022"	
					R	L	R	L
L 1-2	1.17	-1°	2°	0°	20-1410-0010	20-1310-0010	20-2410-0010	20-2310-0010
L 2/Hk	1.17	-1°	2°	0°	—	—	20-242D-0010	20-232D-0010
L 3	.56	-11°	7°	2°m	20-1430-0010	20-1330-0010	20-2430-0010	20-2330-0010
L 3/Hk	.56	-11°	7°	2°m	20-143D-0010	20-133D-0010	20-243D-0010	20-233D-0010
L 4	.38	-17°	-1°	4°d	20-1440-0010	20-1340-0010	20-2440-0010	20-2340-0010
L 4/(Offset Base)	.38	-17°	-1°	4°d	20-1440-0013	20-1340-0013	20-2440-0013	20-2340-0013
L 4/Hk	.38	-17°	-1°	4°d	20-144D-0010	20-134D-0010	20-244D-0010	20-234D-0010
L 4/Hk/(Off. Base)	.38	-17°	-1°	4°d	—	—	20-244D-0013	20-234D-0013
L 5	.28	-22°	-1°	4°d	20-1450-0010	20-1350-0010	20-2450-0010	20-2350-0010
L 5/(Offset Base)	.28	-22°	-1°	4°d	20-1450-0013	20-1350-0013	20-2450-0013	20-2350-0013
L 5/Hk	.28	-22°	-1°	4°d	20-145D-0010	20-135D-0010	20-245D-0010	20-235D-0010
L 5/Hk/(Off. Base)	.28	-22°	-1°	4°d	—	—	20-245D-0013	20-235D-0013

EXPERIENCE

EXPERIENCE metal, Type Roth .020" x .028"

This bracket features an original slot size on upper and lower incisors: .020" x .028". In conjunction with .020" x .025" stainless steel archwires, the system controls the anterior torque and provides increased rigidity to the buccal segments during space closure.

Maxillary

Tooth	I/O mm	Torque (°)	Angulation (°)	Rotation (°)	P/N	
					R	L
U 1 .020" x .028"	.81	12°	5°	0°	20-5110-0010	20-5210-0010
U 2 .020" x .028"	1.07	8°	9°	0°	20-5120-0010	20-5220-0010
U 3 Hk .022" x .028"	.46	0°	8°	2°m	20-213D-0030	20-223D-0030
U 4/5 .022" x .028"	.46	-7°	0°	2°d	20-2140-0010	20-2240-0010
U 4/5 Hk .022" x .028"	.46	-7°	0°	2°d	20-214D-0010	20-224D-0010

Mandibular

Tooth	I/O mm	Torque (°)	Angulation (°)	Rotation (°)	P/N	
					R	L
L 1/2 .020" x .028"	1.17	-1°	2°	0°	20-5410-0010	20-5310-0010
L 3 Hk .022" x .028"	.56	-3°	7°	2°m	20-243D-0030	20-233D-0030
L 4 Hk .022" x .028"	.38	-17°	-1°	4°d	20-244D-0010	20-234D-0010
L 5 Hk .022" x .028"	.28	-22°	-1°	4°d	20-245D-0010	20-235D-0010

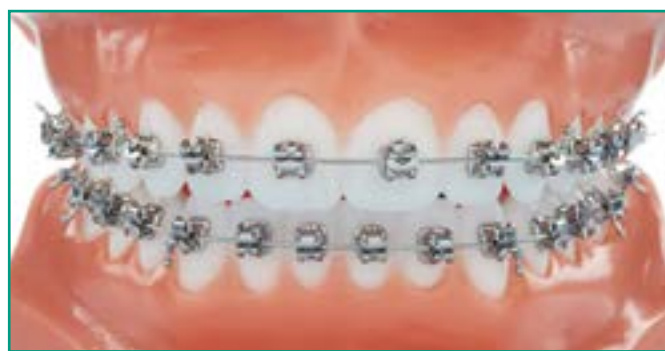



EXPERIENCE metal, Extra Torque

This prescription is based on the use of less than full size archwires due to increased torque on the maxillary incisors. Increased buccal root torque in the upper bicuspids prevents any lingual cusp interference.

Maxillary

					P/N			
Tooth	I/O mm	Torque (°)	Angulation (°)	Rotation (°)	.018"		.022"	
					R	L	R	L
U 1	.81	18°	5°	0°	20-1110-0030	20-1210-0030	20-2110-0030	20-2210-0030
U 2	1.07	10°	8°	0°	20-1120-0030	20-1220-0030	20-2120-0030	20-2220-0030
U 2/Hk	1.07	10°	8°	0°	20-112D-0030	20-122D-0030	20-212D-0030	20-222D-0030
U 3	.46	0°	8°	2°m	20-1130-0030	20-1230-0030	20-2130-0030	20-2230-0030
U 3/Hk	.46	0°	8°	2°m	20-113D-0030	20-123D-0030	20-213D-0030	20-223D-0030
U 4-5	.46	-10°	4°	2°d	20-1140-0030	20-1240-0030	20-2140-0030	20-2240-0030
U 4-5/Hk	.46	-10°	4°	2°d	20-114M-0030	20-124M-0030	20-214M-0030	20-224M-0030

Mandibular

					P/N			
Tooth	I/O mm	Torque (°)	Angulation (°)	Rotation (°)	.018"		.022"	
					R	L	R	L
L 1-2	1.17	1°	0°	0°	20-1610-0030	20-1610-0030	20-2610-0030	20-2610-0030
L 3	.56	-3°	7°	2°m	20-1430-0030	20-1330-0030	20-2430-0030	20-2330-0030
L 3/Hk	.56	-3°	7°	2°m	20-143D-0030	20-133D-0030	20-243D-0030	20-233D-0030
L 4/5	.33	-7°	-1°	2°d	20-1440-0030	20-1340-0030	20-2440-0030	20-2340-0030
L 4/5/Hk	.33	-7°	-1°	2°d	20-144D-0030	20-134D-0030	20-244D-0030	20-234D-0030

EXPERIENCE

EXPERIENCE metal, Type MBT*

Maxillary

					P/N			
Tooth	I/O mm	Torque (°)	Angulation (°)	Rotation (°)	.018"		.022"	
					R	L	R	L
U 1	.81	17°	4°	0°	20-1110-0020	20-1210-0020	20-2110-0020	20-2210-0020
U 2	1.07	10°	8°	0°	20-1120-0020	20-1220-0020	20-2120-0020	20-2220-0020
U 3	.46	-7°	8°	0°	20-1130-0020	20-1230-0020	20-2130-0020	20-2230-0020
U 3/Hk	.46	-7°	8°	0°	20-113D-0020	20-123D-0020	20-213D-0020	20-223D-0020
U 3/Hk	.46	0°	8°	0°	20-113D-0021	20-123D-0021	20-213D-0021	20-223D-0021
U 4-5	.46	-7°	0°	0°	20-1540-0020	20-1540-0020	20-2540-0020	20-2540-0020
U 4-5/Hk	.46	-7°	0°	0°	20-114D-0020	20-124D-0020	20-214D-0020	20-224D-0020
U 5/(Optional)	.96	-7°	0°	0°	20-1550-0020	20-1550-0020	20-2550-0020	20-2550-0020
U 5/Hk/(Opt)	.96	-7°	0°	0°	20-115D-0020	20-125D-0020	20-215D-0020	20-225D-0020

Mandibular

					P/N			
Tooth	I/O mm	Torque (°)	Angulation (°)	Rotation (°)	.018"		.022"	
					R	L	R	L
L 1-2	1.17	-6°	0°	0°	20-1610-0020	20-1610-0020	20-2610-0020	20-2610-0020
L 3	.56	-6°	3°	0°	20-1430-0020	20-1330-0020	20-2430-0020	20-2330-0020
L 3/Hk	.56	-6°	3°	0°	20-143D-0020	20-133D-0020	20-243D-0020	20-233D-0020
L 3/Hk	.56	0°	3°	0°	20-143D-0021	20-133D-0021	20-243D-0021	20-233D-0021
L 4	.33	-12°	2°	0°	20-1440-0020	20-1340-0020	20-2440-0020	20-2340-0020
L 4/Hk	.33	-12°	2°	0°	20-144D-0020	20-134D-0020	20-244D-0020	20-234D-0020
L 5	.33	-17°	2°	0°	20-1450-0020	20-1350-0020	20-2450-0020	20-2350-0020
L 5/Hk	.33	-17°	2°	0°	20-145D-0020	20-135D-0020	20-245D-0020	20-235D-0020



EXPERIENCE metal, Type Andrews

Maxillary

Tooth	I/O mm	Torque	Angulation	Rotation	P/N .022"	
					R	L
U 1	.81	7°	5°	0°	20-2110-0044	20-2210-0044
U 2	1.07	3°	9°	0°	20-2120-0044	20-2220-0044
U 3/Hk	.46	-7°	11°	0°	20-213D-0044	20-223D-0044
U 4/5	.46	-7°	0°	0°	20-2540-0044	20-2540-0044

Mandibular

Tooth	I/O mm	Torque	Angulation	Rotation	P/N .022"	
					R	L
L 1/2	1.17	-6°	2°	0°	20-2410-0044	20-2310-0044
L 1/2	1.17	-1°	0°	0°	20-2610-0044	20-2610-0044
L 3/Hk	.56	-11°	5°	0°	20-243D-0044	20-233D-0044
L 4	.38	-17°	0°	0°	20-2640-0044	20-2640-0044
L 5	.28	-22°	0°	0°	20-2650-0044	20-2650-0044

EXPERIENCE metal (Optional)

Maxillary

Tooth	I/O mm	Torque	Angulation	Rotation	P/N			
					.018"		.022"	
					R	L	R	L
U 1	.81	24°	5°	0°	—	—	20-2110-0017	20-2210-0017
U 2	1.07	16°	8°	0°	—	—	20-2120-0017	20-2220-0017
U 3/Hk	.46	7°	5°	0°	20-113D-0027	20-123D-0027	20-213D-0027	20-223D-0027
U 4	.46	0°	0°	0°	20-1540-0025	20-1540-0025	20-2540-0025	20-2540-0025

EXPERIENCE

EXPERIENCE metal Kits

EXPERIENCE metal .020" x .028" Kit	Upper arch	Lower arch	With Hook	P/N	
				.020" x .028"	
Type Roth .020" x .028"	5-5	5-5	3,4,5	20-5CC5-0010	

Prescription	Upper arch	Lower arch	With Hook	P/N	
				.018"	.022"
Type Roth	5-5	5-5	—	20-1CC0-0010	20-2CC0-0010
Type Roth	5-5	5-5	3	20-1CC3-0010	20-2CC3-0010
Type Roth	5-5	5-5	3,4,5	20-1CC5-0010	20-2CC5-0010

Prescription	Upper arch	Lower arch	With Hook	P/N	
				.018"	.022"
Extra Torque	5-5	5-5	—	20-1CC0-0030	20-2CC0-0030
Extra Torque	5-5	5-5	3	20-1CC3-0030	20-2CC3-0030
Extra Torque	5-5	5-5	3,4,5	20-1CC5-0030	20-2CC5-0030

Prescription	Upper arch	Lower arch	With Hook	P/N	
				.018"	.022"
Type MBT*	5-5	5-5	—	20-1CC0-0020	20-2CC0-0020
Type MBT*	5-5	5-5	3	20-1CC3-0020	20-2CC3-0020
Type MBT*	5-5	5-5	3,4,5	20-1CC5-0020	20-2CC5-0020

Prescription	Upper arch	Lower arch	With Hook	P/N	
				.018"	.022"
Andrews Type	5-5	5-5	3	—	20-2CC3-0044

Instruments:

Instruments for working with EXPERIENCE brackets:



M-tool features both a double forked end to facilitate wire insertion and an end with a hollow ball to safely open the bracket from the gingival edge

P/N. 50-2030-0000



Open tool is for opening EXPERIENCE brackets either from the buccal face (hook side) or from the gingival edge (safety) using the hollow sphere.

P/N. 50-0030-0000



Marketing: EXPERIENCE metal



Typodonts

EXPERIENCE metal	P/N	EXPERIENCE metal	P/N
EXM BRACKET MODEL 022	55-2000-0000		
TYPODONT EXP.M Without Hinge 7-7	55-2001-0000	TYPODONT EXP. M With Hinge 7-7	55-2011-0000
TYPODONT EXP. M/MM Without Hinge 7-7	55-2001-00S2	TYPODONT EXP. M/MM AVEC HINGE 7-7	55-2011-00S2
TYPODONT EXP. M Without Hinge 5-5	55-2002-0000	TYPODONT EXP. M With Hinge 5-5	55-2012-0000
TYPODONT EXP.M/MM Without Hinge 5-5	55-2002-00S2	TYPODONT EXP. M/MM AVEC HINGE 5-5	55-2012-00S2

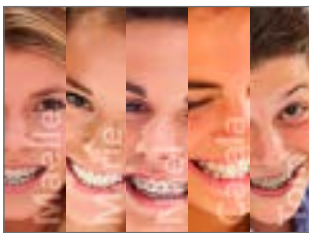

Tablet-based presentation for patients featuring complete product line 99-00E0-4200



Poster 40 x 60 cm 99-20E1-16M0



EXPERIENCE metal tablet-based presentation 99-20E0-4100

Posters 60 x 150 cm



99-00F0-1600



99-20F0-16M0



Patient brochure (x 25) 99-10E0-1200
Brochure display stand 99-1000-5500

EXPERIENCE

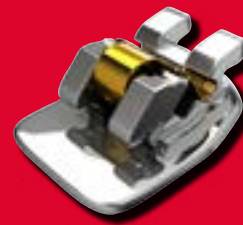

EXPERIENCE L

SL Product

EXPERIENCE L is one of the most sophisticated interactive lingual brackets available on the market. Its easy-to-access golden clip makes wire changes extremely accessible for practitioners, aiding to reduce treatment times and thus increasing patient satisfaction. Its small size limits speech interference and potential bonding failure. Packed by 5.

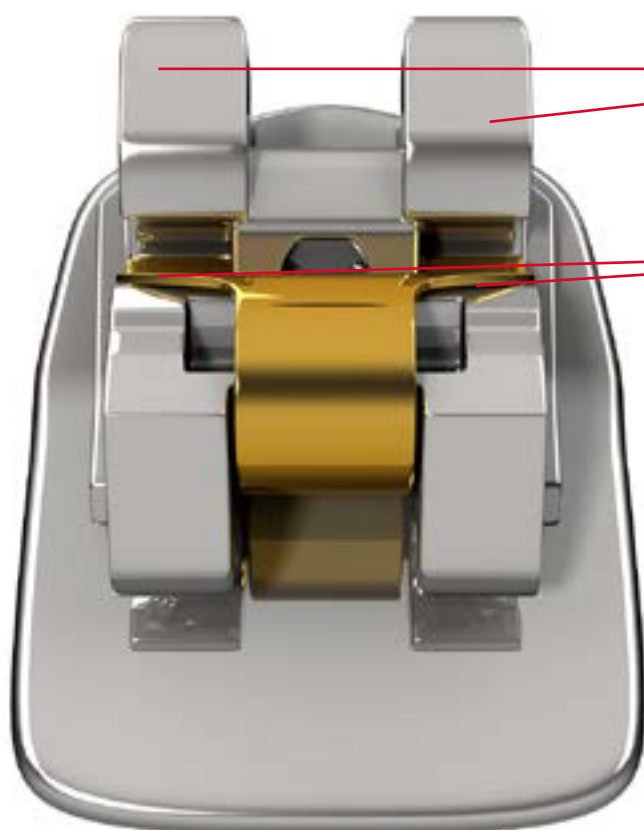

Rounded and polished tie-wings reduce occlusal interference

Golden spring clip enhances visibility. Full slot coverage and two point contact



Universal
Comfortube
40-1770-0000

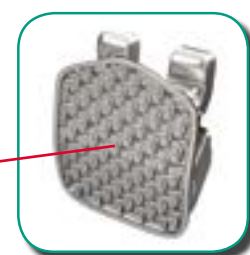

Micro sandblasted mesh base ensures superior retention

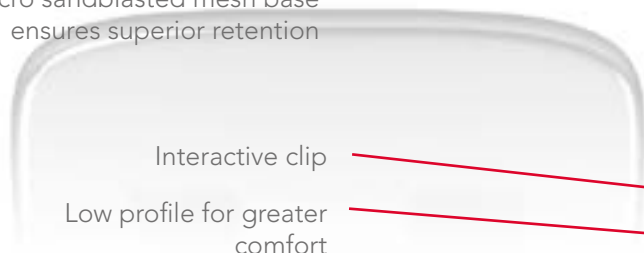

Interactive clip

Low profile for greater comfort

Anatomically correct base



EXPERIENCE

EXPERIENCE L

Maxillary

				P/N	
Tooth	Torque (°)	Angulation (°)	Rotation (°)	.018"	
				R	L
U 1-2	60°	0°	0°	16-1510-0010	16-1510-0010
U 3	60°	0°	0°	16-1530-0010	16-1530-0010
U 3/Hk	60°	0°	0°	16-153U-0010	16-153U-0010
U 4-5	10°	0°	0°	16-1740-0010	16-1740-0010
U 4-5/Hk	10°	0°	0°	16-174U-0010	16-174U-0010
U 6-7/Hk	10°	0°	0°	16-116M-0010	16-126M-0010
U 7/Comfortube	0°	0°	0°	40-1770-0000	40-1770-0000

Mandibular

				P/N	
Tooth	Torque (°)	Angulation (°)	Rotation (°)	.018"	
				R	L
L 1-2	50°	0°	0°	16-1610-0010	16-1610-0010
L 3	50°	0°	0°	16-1630-0010	16-1630-0010
L 3/Hk	50°	0°	0°	16-163U-0010	16-163U-0010
L 4-5	10°	0°	0°	16-1740-0010	16-1740-0010
L 4-5/Hk	10°	0°	0°	16-174U-0010	16-174U-0010
L 6-7/Hk	0°	0°	0°	16-146M-0010	16-136M-0010
L 7/Comfortube	0°	0°	0°	40-1770-0000	40-1770-0000

		P/N
EXPERIENCE L Kits (Brackets Only)		.018"
U 7-7		16-1A00-0010
U/L 7-7		16-1AA0-0010

EXPERIENCE LSB



EXPERIENCE LSB (Small Base)

SL Product

EXPERIENCE LSB is a self-ligating lingual bracket similar to EXPERIENCE L, but with a smaller base. It is the tool of choice for aesthetic corrections for anterior alignment. Invisible, EXPERIENCE LSB is the perfect treatment option for discerning adult patients looking for an efficient cosmetic solution. Easy-to-bond through direct bonding on the lingual surface or indirectly via transfer trays. Packed by 5.

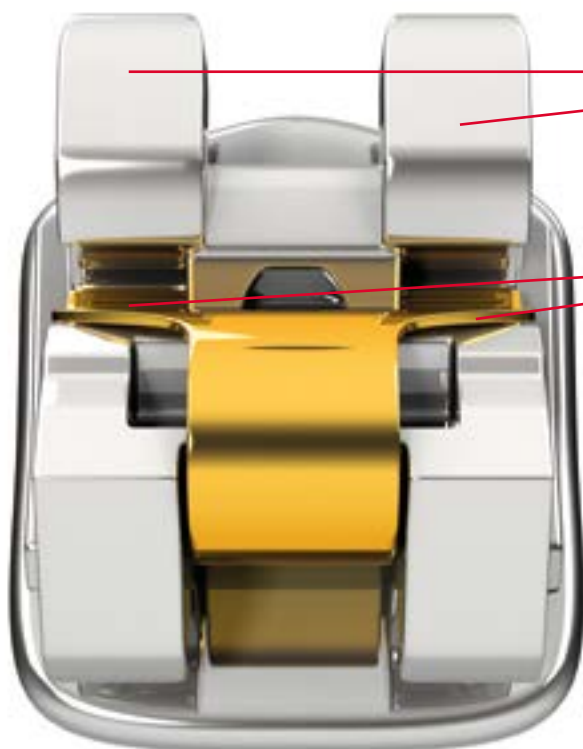

Rounded and polished tie-wings reduce occlusal interferences

Golden spring clip enhances visibility. Full slot coverage and two point contact



Lower incisor with narrow base
U: 17-153U-0010
L: 17-163U-0010



Micro sandblasted mesh base ensures superior retention

Interactive clip

Low profile for enhanced comfort

Anatomically correct base



EXPERIENCE

EXPERIENCE LSB

Maxillary

				P/N	
Tooth	Torque (°)	Angulation (°)	Rotation (°)	.018"	
				R	L
U 1-2-3	60°	0°	0°	17-1510-0010	17-1510-0010
U 3/Hk	60°	0°	0°	17-153U-0010	17-153U-0010

Mandibular

				P/N	
Tooth	Torque (°)	Angulation (°)	Rotation (°)	.018"	
				R	L
L 1-2-3	50°	0°	0°	17-1610-0010	17-1610-0010
L 1-2-3/Narrow Base	50°	0°	0°	17-1610-0050	17-1610-0050
L 3/Hk	50°	0°	0°	17-163U-0010	17-163U-0010

	P/N
EXPERIENCE LSB Kits (Brackets Only)	.018"
EXPERIENCE LSB U 3-3 Kit	17-1EE0-0010
EXPERIENCE LSB L 3-3 Kit	17-10E0-0010
EXPERIENCE LSB U/L 3-3 Kit	17-1EE0-0010





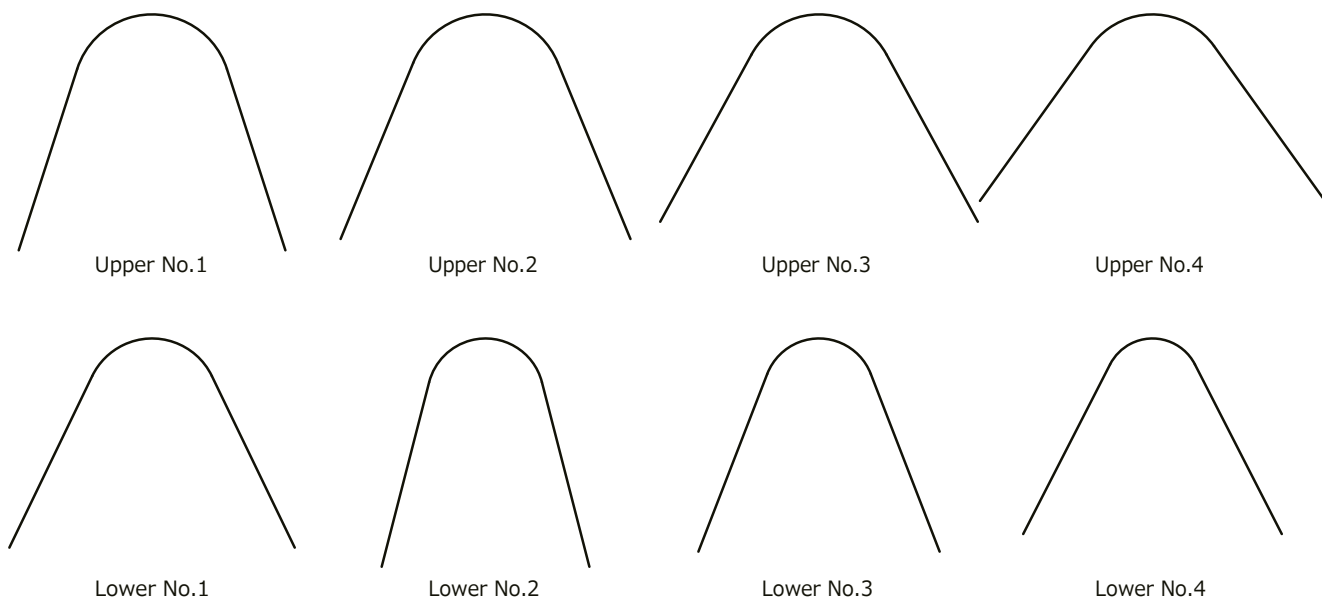

Initialloy and BIO-EDGE Lingual Archwires





Download actual size reference chart on www.gorthodontics.eu

Initialloy Lingual



				
	P/N		P/N	
Force/Dimension	Maxillary	Mandibular	Maxillary	Mandibular
Light				
.012"	71-N1U1-0012	71-N1L1-0012	71-N1U2-0012	71-N1L2-0012
.014"	71-N1U1-0014	71-N1L1-0014	71-N1U2-0014	71-N1L2-0014
.016"	71-N1U1-0016	71-N1L1-0016	71-N1U2-0016	71-N1L2-0016



EXPERIENCE

Initialloy & BIO-EDGE Lingual Archwires

				
	P/N		P/N	
Force/Dimension	Maxillary	Mandibular	Maxillary	Mandibular
Light				
.012"	71-N1U3-0012	71-N1L3-0012	71-N1U4-0012	71-N1L4-0012
.014"	71-N1U3-0014	71-N1L3-0014	71-N1U4-0014	71-N1L4-0014
.016"	71-N1U3-0016	71-N1L3-0016	71-N1U4-0016	71-N1L4-0016

BIO-EDGE Lingual

				
	P/N		P/N	
Force/Dimension	Maxillary	Mandibular	Maxillary	Mandibular
80 g				
.016"x.016"	72-N1U1-1616	72-N1L1-1616	72-N1U2-1616	72-N1L2-1616
.016"x.022"	72-N1U1-1622	72-N1L1-1622	72-N1U2-1622	72-N1L2-1622
100 g				
.018"x.018"	72-N1U1-1818	72-N1L1-1818	72-N1U2-1818	72-N1L2-1818
.018"x.025"	72-N1U1-1825	72-N1L1-1825	72-N1U2-1825	72-N1L2-1825

				
	P/N		P/N	
Force/Dimension	Maxillary	Mandibular	Maxillary	Mandibular
80 g				
.016"x.016"	72-N1U3-1616	72-N1L3-1616	72-N1U4-1616	72-N1L4-1616
.016"x.022"	72-N1U3-1622	72-N1L3-1622	72-N1U4-1622	72-N1L4-1622
100 g				
.018"x.018"	72-N1U3-1818	72-N1L3-1818	72-N1U4-1818	72-N1L4-1818
.018"x.025"	72-N1U3-1825	72-N1L3-1825	72-N1U4-1825	72-N1L4-1825



Marketing: EXPERIENCE L/LSB



Typodonts

EXPERIENCE L	P/N	EXPERIENCE LSB	P/N
EXL BRACKET MODEL	55-1600-0000		
TYPODONT EXP. L Without Hinge 7-7	55-1601-0000	TYPODONT EXP. L SB Without Hinge 4-4	55-1703-0000
TYPODONT EXP. L With Hinge 7-7	55-1611-0000	TYPODONT EXP. L SB With Hinge 4-4	55-1713-0000



Patient brochure (x 25)
99-16E0-1200
Brochure display stand
99-1600-5500



Poster 60 x 150 cm
99-17F0-16F0

Chic.



Chic.

 **Aesthetic**

Chic is the answer for doctors who want an impressive ceramic bracket option for their patients without compromising the performance or strength of the bracket. Chic is manufactured by Ceramic Injection Molding (CIM) creating uniformity, strength, and a true mechanical base. Its translucency compliments the patient's tooth shade while offering optimum stain resistance.



Color Codes

Disto-gingival color coding allows for quick bracket identification and bonding accuracy.

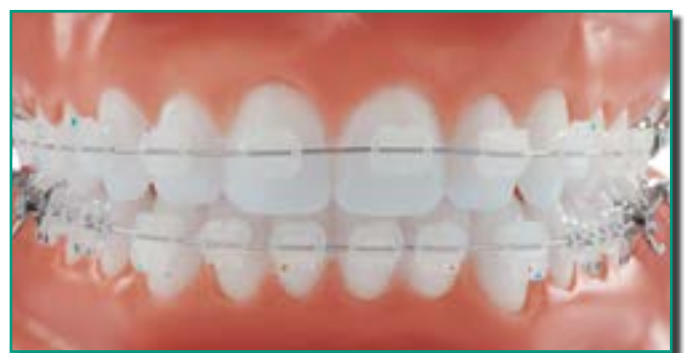
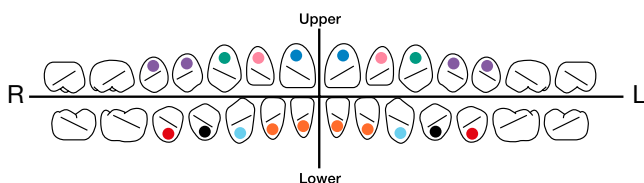

Chic., Type Roth

Maxillary

			P/N			
Tooth	Torque (°)	Angulation (°)	.018"		.022"	
			R	L	R	L
U 1	12°	5°	14-1110-0010	14-1210-0010	14-2110-0010	14-2210-0010
U 2	8°	9°	14-1120-0010	14-1220-0010	14-2120-0010	14-2220-0010
U 3	-2°	13°	14-1130-0010	14-1230-0010	14-2130-0010	14-2230-0010
U 3/Hk	-2°	13°	14-113D-0010	14-123D-0010	14-213D-0010	14-223D-0010
U 4-5	-7°	0°	14-1540-0010	14-1540-0010	14-2540-0010	14-2540-0010
U 4-5/Hk	-7°	0°	14-154U-0010	14-154U-0010	14-254U-0010	14-254U-0010

Mandibular

			P/N			
Tooth	Torque (°)	Angulation (°)	.018"		.022"	
			R	L	R	L
L 1-2	0°	0°	14-1610-0010	14-1610-0010	14-2610-0010	14-2610-0010
L 3	-11°	7°	14-1430-0010	14-1330-0010	14-2430-0010	14-2330-0010
L 3/Hk	-11°	7°	14-143D-0010	14-133D-0010	14-243D-0010	14-233D-0010
L 4	-17°	0°	14-1640-0010	14-1640-0010	14-2640-0010	14-2640-0010
L 4/Hk	-17°	0°	14-144D-0010	14-134D-0010	14-244D-0010	14-234D-0010
L 5	-22°	0°	14-1650-0010	14-1650-0010	14-2650-0010	14-2650-0010
L 5/Hk	-22°	0°	14-145D-0010	14-135D-0010	14-245D-0010	14-235D-0010



Chic., Type MBT*

Maxillary

				P/N		P/N	
Tooth	I/O mm	Torque	Angulation	.018"		.022"	
				R	L	R	L
U 1	0.80	17°	4°	14-1110-0020	14-1210-0020	14-2110-0020	14-2210-0020
U 2	1.32	10°	8°	14-1120-0020	14-1220-0020	14-2120-0020	14-2220-0020
U 3/Hk	0.73	-7°	8°	14-113D-0020	14-123D-0020	14-213D-0020	14-223D-0020
U 3/Hk	0.73	0°	8°	14-113D-0021	14-123D-0021	14-213D-0021	14-223D-0021
U 4-5	0.77	-7°	0°	14-1540-0020	14-1540-0020	14-2540-0020	14-2540-0020
U 5/(Optional)	1.07	-7°	0°	14-1550-0020	14-1550-0020	14-2550-0020	14-2550-0020
U 4-5/Hk	0.77	-7°	0°	14-154U-0010	14-154U-0010	14-254U-0010	14-254U-0010

Mandibular

				P/N		P/N	
Tooth	I/O mm	Torque	Angulation	.018"		.022"	
				R	L	R	L
L 1-2	1.26	-6°	0°	14-1610-0020	14-1610-0020	14-2610-0020	14-2610-0020
L 3/Hk	0.83	-6°	3°	14-143D-0020	14-133D-0020	14-243D-0020	14-233D-0020
L 3/Hk	0.83	0°	3°	14-143D-0021	14-133D-0021	14-243D-0021	14-233D-0021
L 4	0.95	-12°	0°	14-1640-0020	14-1640-0020	14-2640-0020	14-2640-0020
L 4/Hk	0.95	-12°	0°	14-144D-0020	14-134D-0020	14-244D-0020	14-234D-0020
L 5	0.95	-17°	0°	14-1650-0020	14-1650-0020	14-2650-0020	14-2650-0020
L 5/Hk	0.95	-17°	0°	14-145D-0020	14-135D-0020	14-245D-0020	14-235D-0020

Chic. Kits

Prescription	Arcade U	Arcade L	Hook on	P/N	P/N
				.018"	.022"
Roth	3-3	—	3	14-1E03-0010	14-2E03-0010
Roth	3-3	3-3	3	14-1EE3-0010	14-2EE3-0010
Roth	5-5	—	3	14-1C03-0010	14-2C03-0010
Roth	5-5	3-3	3	14-1CE3-0010	14-2CE3-0010
Roth	5-5	5-5	3	14-1CC3-0010	14-2CC3-0010
Roth	5-5	3-3	3,4,5	14-1CE5-0010	14-2CE5-0010
Roth	5-5	5-5	3,4,5	14-1CC5-0010	14-2CC5-0010
Type MBT	3-3	—	3	—	14-2E03-0020
Type MBT	5-5	—	3	14-1C03-0020	14-2C03-0020
Type MBT	5-5	3-3	3	—	14-2CE3-0020
Type MBT	5-5	5-5	3	14-1CC3-0020	14-2CC3-0020
Type MBT	5-5	3-3	3,4,5	—	14-2CE5-0020
Type MBT	5-5	5-5	3,4,5	14-1CC5-0020	14-2CC5-0020



Marketing: Chic.



Typodonts

Chic.	P/N	Chic.	P/N
TYPODONT CHIC Without Hinge 7-7	55-1401-0000	TYPODONT CHIC With Hinge 7-7	55-1411-0000
TYPODONT CHIC Without Hinge 5-5	55-1402-0000	TYPODONT CHIC With Hinge 5-5	55-1412-0000

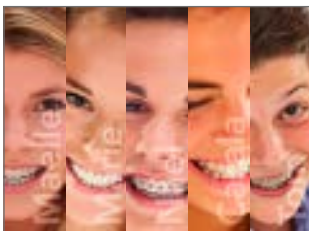

Tablet-based presentation for patients featuring complete product line 99-00E0-4200



Poster 40 x 60 cm
99-14E1-16F0



Chic. tablet-based presentation 99-14e0-4100



Poster 60 x 150 cm
99-14F0-16F0



Patient brochure (x 25) 99-14E0-1200
Brochure display stand 99-1400-5500



LEGEND

LEGEND mini/LEGEND medium

The LEGEND collection is a traditional twin, metal bracket system available in a medium and mini size. LEGEND medium is manufactured by a Metal Injection Molding (MIM) and Computer Numerical Controlled (CNC) precision milling process for a consistent and precise bracket that features a 100% accurate slot and anatomically correct bonding pads for maximum bond retention.

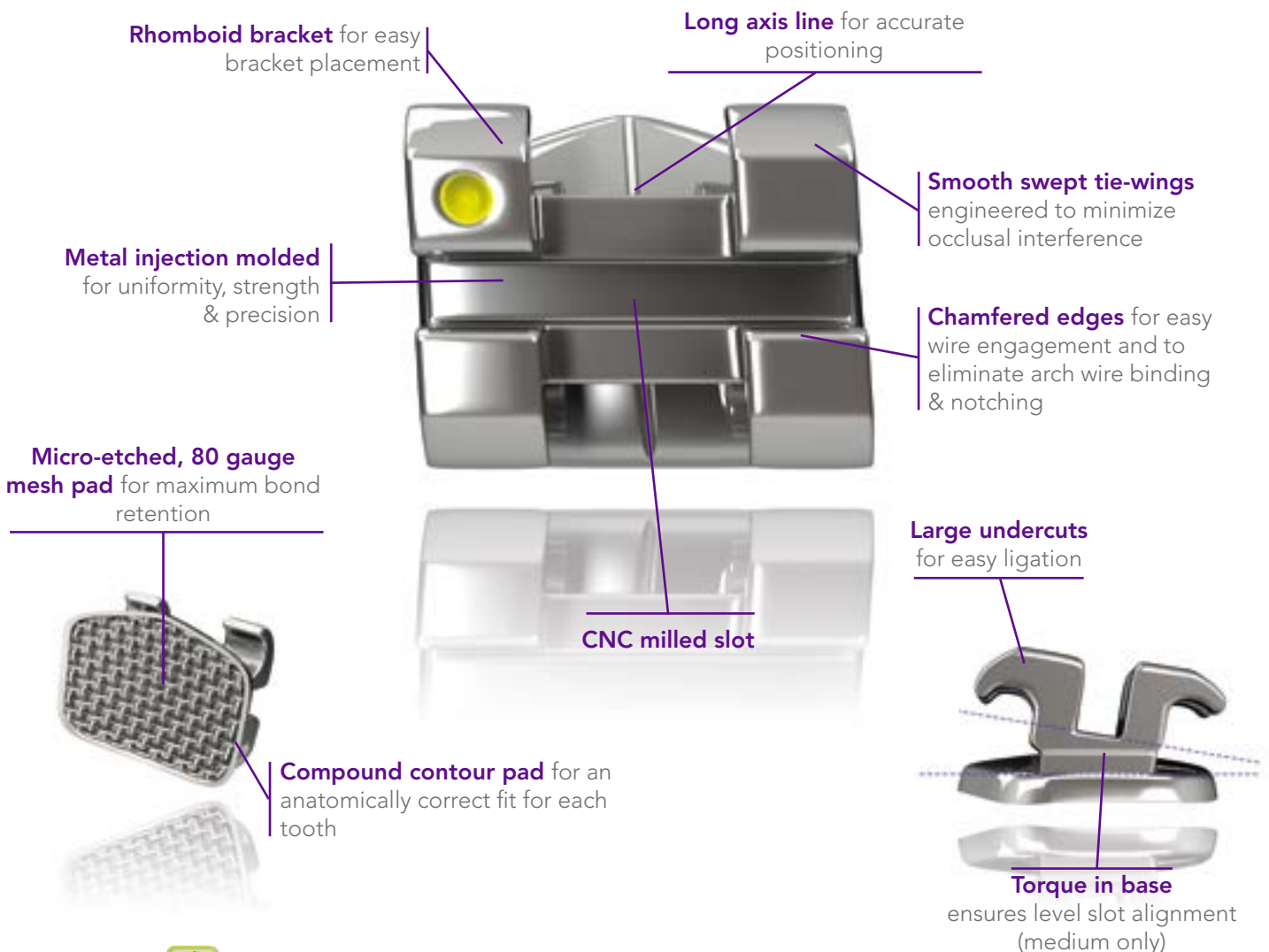

Color Codes

Disto-gingival color coding allows for quick bracket identification and bonding accuracy. For some prescriptions, these Color Codes may be different on the bicuspid.

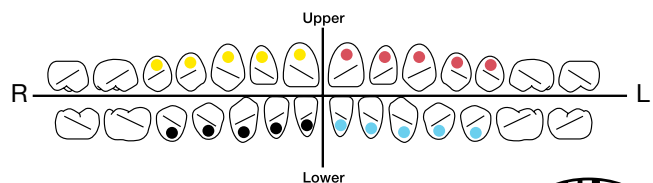

LEGEND

LEGEND mini/LEGEND medium Aesthetic



As with EXPERIENCE mini metal Rhodium, LEGEND mini and medium brackets are treated with a rhodium coating process making the brackets more aesthetic. Take full advantage of this unique aesthetic technology by pairing LEGEND mini and medium RC brackets in conjunction with Initialloy and BIO-ACTIVE aesthetic archwires creating a system that features the precision of metal-based appliances treated with a high aesthetic surface. This combination is an ideal compromise between discretion, high performance and patient comfort.

LEGEND mini Rhodium, Type Roth

Maxillary

					P/N			
Tooth	I/O mm	Torque	Ang.	Rotation	.018"		.022"	
					R	L	R	L
U 1	.25	12°	5°	0°	38-1110-0010	38-1210-0010	38-2110-0010	38-2210-0010
U 2	.78	8°	9°	0°	38-1120-0010	38-1220-0010	38-2120-0010	38-2220-0010
U 3/Hk	.25	2°	10°	4°m	38-113D-0010	38-123D-0010	38-213D-0010	38-223D-0010
U 4	.37	-7°	0°	2°d	38-1140-0010	38-1240-0010	38-2140-0010	38-2240-0010
U 4/Hk	.37	-7°	0°	2°d	38-114M-0010	38-124M-0010	38-214M-0010	38-224M-0010
U 5	.48	-7°	0°	2°d	38-1150-0010	38-1250-0010	38-2150-0010	38-2250-0010
U 5/Hk	.48	-7°	0°	2°d	38-115M-0010	38-125M-0010	38-215M-0010	38-225M-0010

Mandibular

					P/N			
Tooth	I/O mm	Torque	Ang.	Rotation	.018"		.022"	
					R	L	R	L
L 1-2	.97	-1°	0°	0°	38-1610-0010	38-1610-0010	38-2610-0010	38-2610-0010
L 3/Hk	.25	-11°	7°	2°m	38-143D-0010	38-133D-0010	38-243D-0010	38-233D-0010
L 4	.28	-17°	0°	4°d	38-1440-0010	38-1340-0010	38-2440-0010	38-2340-0010
L 4/Hk	.28	-17°	0°	4°d	38-144D-0010	38-134D-0010	38-244D-0010	38-234D-0010
L 5	.33	-22°	0°	4°d	38-1450-0010	38-1350-0010	38-2450-0010	38-2350-0010
L 5/Hk	.33	-22°	0°	4°d	38-145D-0010	38-135D-0010	38-245D-0010	38-235D-0010



LEGEND mini Rhodium, Type MBT*



Maxillary

Tooth	I/O mm	Torque	Angulation	P/N			
				.018"		.022"	
				R	L	R	L
U 1	.25	17°	4°	38-1110-0020	38-1210-0020	38-2110-0020	38-2210-0020
U 2	.78	10°	8°	38-1120-0020	38-1220-0020	38-2120-0020	38-2220-0020
U 3	.25	-7°	8°	38-1130-0020	38-1230-0020	38-2130-0020	38-2230-0020
U 3/Hk	.25	-7°	8°	38-113D-0020	38-123D-0020	38-213D-0020	38-223D-0020
U 4	.37	-7°	0°	38-1540-0020	38-1540-0020	38-2540-0020	38-2540-0020
U 4/Hk	.37	-7°	0°	38-114D-0020	38-124D-0020	38-214D-0020	38-224D-0020
U 5	.48	-7°	0°	38-1550-0020	38-1550-0020	38-2550-0020	38-2550-0020
U 5/Hk	.48	-7°	0°	38-115D-0020	38-125D-0020	38-215D-0020	38-225D-0020

Mandibular

Tooth	I/O mm	Torque	Angulation	P/N			
				.018"		.022"	
				R	L	R	L
L 1-2	.97	-6°	0°	38-1610-0020	38-1610-0020	38-2610-0020	38-2610-0020
L 3	.25	-6°	3°	38-1430-0020	38-1330-0020	38-2430-0020	38-2330-0020
L 3/Hk	.25	-6°	3°	38-143D-0020	38-133D-0020	38-243D-0020	38-233D-0020
L 4	.28	-12°	2°	38-1440-0020	38-1340-0020	38-2440-0020	38-2340-0020
L 4/Hk	.28	-12°	2°	38-144D-0020	38-134D-0020	38-244D-0020	38-234D-0020
L 5	.33	-17°	2°	38-1450-0020	38-1350-0020	38-2450-0020	38-2350-0020
L 5/Hk	.33	-17°	2°	38-145D-0020	38-135D-0020	38-245D-0020	38-235D-0020



LEGEND

LEGEND medium Rhodium, BiDimensional

Maxillary

Tooth	I/O mm	Torque	Angulation	P/N			
				.018"		.022"	
				R	L	R	L
U 1	.25	12°	5°	39-1110-0034	39-1210-0034	—	—
U 2	.78	8°	9°	39-1120-0034	39-1220-0034	—	—
U 3/Hk	.25	0°	7°	—	—	39-213D-0040	39-223D-0040
U 4-5	.37	0°	0°	—	—	39-2540-0040	39-2540-0040

Mandibular

Tooth	I/O mm	Torque	Angulation	P/N			
				.018"		.022"	
				R	L	R	L
L 1-2	.97	0°	0°	39-1610-0034	39-1610-0034	—	—
L 3/Hk	.30	0°	5°	—	—	39-243D-0040	39-233D-0040
L 4-5	.50	0°	0°	—	—	39-2640-0040	39-2640-0040

Kits LEGEND Rhodium

	Hook on	P/N	
		.018" x .025"	.022" x .028"
Mini MBT Type	3	38-1CC3-0020	38-2CC3-0020
Mini MBT Type	3,4,5	38-1CC5-0020	38-2CC5-0020

	Hook on	P/N
		Universal
Medium BiDimensional	3	39-2CC3-0034



Marketing LEGEND mini/medium Rhodium



Typodonts

LEGEND mini	P/N	LEGEND mini	P/N
LEGEND mini Without Hinge 5-5	55-3802-0000	LEGEND mini With Hinge 5-5	55-3812-0000
LEGEND mini Without Hinge 7-7	55-3801-0000	LEGEND mini With Hinge 7-7	55-3811-0000

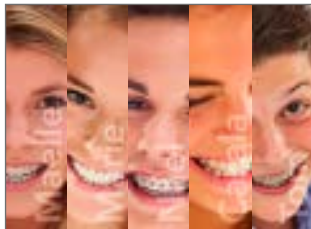

Tablet-based presentation for patients featuring complete product line 99-00E0-4200



Poster 40 x 60 cm 99-38E1-16F0

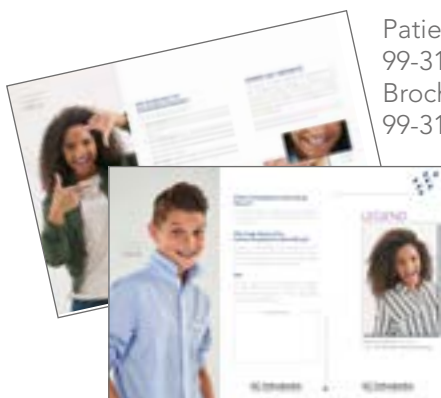

Patient brochure (x 25) 99-31E0-1200
Brochure display stand 99-3100-5500



Poster 60 x 150 cm 99-38E0-16F0

LEGEND

LEGEND mini, Type Roth

Maxillary

					P/N			
Tooth	I/O mm	Torque (°)	Angulation (°)	Rotation (°)	.018"		.022"	
					R	L	R	L
U 1	.25	12°	5°	0°	31-1110-0010	31-1210-0010	31-2110-0010	31-2210-0010
U 2	.78	8°	9°	0°	31-1120-0010	31-1220-0010	31-2120-0010	31-2220-0010
U 2/Hk	.78	8°	9°	0°	31-112D-0010	31-122D-0010	31-212D-0010	31-222D-0010
U 3	.25	2°	10°	4°m	31-1130-0010	31-1230-0010	31-2130-0010	31-2230-0010
U 3/Hk	.25	2°	10°	4°m	31-113D-0010	31-123D-0010	31-213D-0010	31-223D-0010
U 4	.37	-7°	0°	2°d	31-1140-0010	31-1240-0010	31-2140-0010	31-2240-0010
U 4/Hk	.37	-7°	0°	2°d	31-114M-0010	31-124M-0010	31-214M-0010	31-224M-0010
U 4/Hk, Off. Base	.37	-7°	0°	0°	—	—	31-214M-0013	31-224M-0013
U 4-5/Off. Base	.37	-7°	0°	0°	31-1540-0013	31-1540-0013	31-2540-0013	31-2540-0013
U 5	.48	-7°	0°	2°d	31-1150-0010	31-1250-0010	31-2150-0010	31-2250-0010
U 5/Hk	.48	-7°	0°	2°d	31-115M-0010	31-125M-0010	31-215M-0010	31-225M-0010

Mandibular

					P/N			
Tooth	I/O mm	Torque (°)	Angulation (°)	Rotation (°)	.018"		.022"	
					R	L	R	L
L 1-2	.97	-1°	0°	0°	31-1610-0010	31-1610-0010	31-2610-0010	31-2610-0010
L 3	.25	-11°	7°	2°m	31-1430-0010	31-1330-0010	31-2430-0010	31-2330-0010
L 3/Hk	.25	-11°	7°	2°m	31-143D-0010	31-133D-0010	31-243D-0010	31-233D-0010
L 4	.28	-17°	0°	4°d	31-1440-0010	31-1340-0010	31-2440-0010	31-2340-0010
L 4/Off. Base	.28	-17°	0°	0°	31-1640-0013	31-1640-0013	31-2640-0013	31-2640-0013
L 4/Hk	.28	-17°	0°	4°d	31-144D-0010	31-134D-0010	31-244D-0010	31-234D-0010
L 4/Hk, Off. Base	.28	-17°	0°	0°	31-144D-0013	31-134D-0013	31-244D-0013	31-234D-0013
L 5	.33	-22°	0°	4°d	31-1450-0010	31-1350-0010	31-2450-0010	31-2350-0010
L 5/Off. Base	.33	-22°	0°	0°	31-1650-0013	31-1650-0013	31-2650-0013	31-2650-0013
L 5/Hk	.33	-22°	0°	4°d	31-145D-0010	31-135D-0010	31-245D-0010	31-235D-0010
L 5/Hk, Off. Base	.33	-22°	0°	0°	—	—	31-245D-0013	31-235D-0013



LEGEND mini, Type MBT*

Maxillary

				P/N			
Tooth	I/O mm	Torque (°)	Angulation (°)	.018"		.022"	
				R	L	R	L
U 1	.25	17°	4°	31-1110-0020	31-1110-0020	31-2110-0020	31-2210-0020
U 2	.78	10°	8°	31-1120-0020	31-1220-0020	31-2120-0020	31-2220-0020
U 3	.25	-7°	8°	31-1130-0020	31-1230-0020	31-2130-0020	31-2230-0020
U 3/Hk	.25	0°	8°	31-113D-0021	31-123D-0021	31-213D-0021	31-223D-0021
U 3/Hk	.25	-7°	8°	31-113D-0020	31-123D-0020	31-213D-0020	31-223D-0020
U 4	.37	-7°	0°	31-1540-0020	31-1540-0020	31-2540-0020	31-2540-0020
U 4/Hk	.37	-7°	0°	31-114D-0020	31-124D-0020	31-214D-0020	31-224D-0020
U 5	.48	-7°	0°	31-1550-0020	31-1550-0020	31-2550-0020	31-2550-0020
U 5/Hk	.48	-7°	0°	31-115D-0020	31-125D-0020	31-215D-0020	31-225D-0020

Mandibular

				P/N			
Tooth	I/O mm	Torque (°)	Angulation (°)	.018"		.022"	
				R	L	R	L
L 1-2	.97	-6°	0°	31-1610-0020	31-1610-0020	31-2610-0020	31-2610-0020
L 1-2/(Optional)	.97	-1°	2°	31-1410-0045	31-1310-0045	—	—
L 3	.25	-6°	3°	31-1430-0020	31-1330-0020	31-2430-0020	31-2330-0020
L 3/Hk	.25	0°	3°	31-143D-0021	31-133D-0021	31-243D-0021	31-233D-0021
L 3/Hk	.25	-6°	3°	31-143D-0020	31-133D-0020	31-243D-0020	31-233D-0020
L 4	.28	-12°	2°	31-1440-0020	31-1340-0020	31-2440-0020	31-2340-0020
L 4/Offset Base	.28	-12°	2°	31-1440-0073	31-1340-0073	31-2440-0073	31-2340-0073
L 4 /Hk/Offset Base	.28	-12°	2°	31-144D-0073	31-134D-0073	31-244D-0073	31-234D-0073
L 4/Hk	.28	-12°	2°	31-144D-0020	31-134D-0020	31-244D-0020	31-234D-0020
L 5	.33	-17°	2°	31-1450-0020	31-1350-0020	31-2450-0020	31-2350-0020
L 5/Offset Base	.33	-17°	2°	31-1450-0073	31-1350-0073	31-2450-0073	31-2350-0073
L 5 /Hk/Offset Base	.33	-17°	2°	31-145D-0073	31-135D-0073	31-245D-0073	31-235D-0073
L 5/Hk	.33	-17°	2°	31-145D-0020	31-135D-0020	31-245D-0020	31-235D-0020

LEGEND

LEGEND mini, Type Planché

Maxillary

Tooth	Torque	Angulation	Rotation	.022"	
				R	L
U 1	21°	3°	0°	31-2110-0023	31-2210-0023
U 1 /(Optional)	14°	5°	0°	31-2110-0042	31-2210-0042
U 2	13°	7°	0°	31-2120-0023	31-2220-0023
U 2/Hk	13°	7°	0°	31-212D-0023	31-222D-0023
U 3	3°	13°	0°	31-2130-0023	31-2230-0023
U 3/Hk	3°	13°	0°	31-213D-0023	31-223D-0023
U 3/Hk/(Optional)	0°	10°	0°	31-213D-0042	31-223D-0042

Mandibular

Tooth	Torque	Angulation	Rotation	.022"	
				R	L
L 1-2	-10°	4°	0°	31-2410-0023	31-2310-0023
L 1-2/(Optional)	-1°	2°	0°	31-2410-0042	31-2310-0042
L 3	-14°	3°	0°	32-2430-0023	32-2330-0023
L 3/Hk	-14°	3°	0°	32-243D-0023	32-233D-0023
L 3/Hk/(Optional)	-1°	2°	0°	32-243D-0042	32-233D-0042



LEGEND mini, V-Slot Type Roth

Maxillary

					P/N			
Tooth	I/O mm	Torque (°)	Angulation (°)	Rotation (°)	.018"		.022"	
					R	L	R	L
U 1	.70	12°	5°	0°	31-1110-0034	31-1210-0034	31-2110-0034	31-2210-0034
U 2	.97	8°	9°	0°	31-1120-0034	31-1220-0034	31-2120-0034	31-2220-0034
U 3	.56	-2°	7°	0°	31-1130-0034	31-1230-0034	31-2130-0034	31-2230-0034
U 3/Hk	.56	-2°	7°	0°	31-113D-0034	31-123D-0034	31-213D-0034	31-223D-0034
U 4-5	.56	-7°	0°	0°	31-1540-0034	31-1540-0034	31-2540-0034	31-2540-0034
U 4-5/Off. Base	.56	-7°	0°	0°	31-1540-0035	31-1540-0035	31-2540-0035	31-2540-0035
U 4-5/Hk	.56	-7°	0°	0°	31-114M-0034	31-124M-0034	31-214M-0034	31-224M-0034

Mandibular

					P/N			
Tooth	I/O mm	Torque (°)	Angulation (°)	Rotation (°)	.018"		.022"	
					R	L	R	L
L 1-2	.97	0°	0°	0°	31-1610-0034	31-1610-0034	31-2610-0034	31-2610-0034
L 3	.56	-5°	7°	0°	31-1430-0034	31-1330-0034	31-2430-0034	31-2330-0034
L 3/Hk	.56	-5°	7°	0°	31-143D-0034	31-133D-0034	31-243D-0034	31-233D-0034
L 4	.56	-11°	0°	0°	31-1640-0034	31-1640-0034	31-2640-0034	31-2640-0034
L 4/Hk	.56	-11°	0°	0°	31-144D-0034	31-134D-0034	31-244D-0034	31-234D-0034
L 4/Off. Base	.56	-11°	0°	0°	31-1640-0035	31-1640-0035	31-2640-0035	31-2640-0035
L 4/Hk, Off. Base	.56	-11°	0°	0°	31-144D-0035	31-134D-0035	31-244D-0035	31-234D-0035
L 5	.56	-17°	0°	0°	31-1650-0034	31-1650-0034	31-2650-0034	31-2650-0034
L 5/Hk	.56	-17°	0°	0°	31-145D-0034	31-135D-0034	31-245D-0034	31-235D-0034
L 5/Off. Base	.56	-17°	0°	0°	31-1650-0035	31-1650-0035	31-2650-0035	31-2650-0035
L 5/Hk, Off. Base	.56	-17°	0°	0°	31-145D-0035	31-135D-0035	31-245D-0035	31-235D-0035

LEGEND

LEGEND mini, V-Slot BiDimensional

Maxillary

Tooth	I/O mm	Torque (°)	Angulation (°)	Rotation (°)	P/N			
					.018"		.022"	
					R	L	R	L
U 1	.70	12°	5°	0°	31-1110-0034	31-1210-0034	—	—
U 2	.97	8°	9°	0°	31-1120-0034	31-1220-0034	—	—
U 3	.56	0°	7°	0°	—	—	31-2130-0040	31-2230-0040
U 3/Hk	.56	0°	7°	0°	—	—	31-213D-0040	31-223D-0040
U 4-5	.56	0°	0°	0°	—	—	31-2540-0040	31-2540-0040
U 4-5/Hk	.56	0°	0°	0°	—	—	31-215M-0040	31-225M-0040

Mandibular

Tooth	I/O mm	Torque (°)	Angulation (°)	Rotation (°)	P/N			
					.018"		.022"	
					R	L	R	L
L 1-2	.97	0°	0°	0°	31-1610-0034	31-1610-0034	—	—
L 3	.56	0°	5°	0°	—	—	31-2430-0040	31-2330-0040
L 3/Hk	.56	0°	5°	0°	—	—	31-243D-0040	31-233D-0040
L 4-5	.56	0°	0°	0°	—	—	31-2640-0040	31-2640-0040
L 4-5/Hk	.56	0°	0°	0°	—	—	31-244D-0040	31-234D-0040

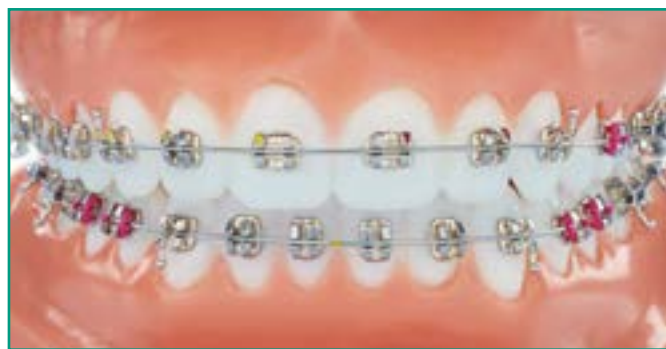



LEGEND mini, Bio-Progressive

Maxillary

					P/N	
Tooth	I/O mm	Torque (°)	Angulation (°)	Rotation (°)	.018"	
					R	L
U 1	.25	22°	5°	0°	31-1110-0027	31-1210-0027
U 2	.25	13°	9°	0°	31-1120-0011	31-1220-0011
U 3/Hk	.25	7°	5°	0°	31-113D-0027	31-123D-0027
U 4-5	.40	0°	0°	0°	31-1540-0025	31-1540-0025

Mandibular

					P/N	
Tooth	I/O mm	Torque (°)	Angulation (°)	Rotation (°)	.018"	
					R	L
L 1-2	.97	-1°	0°	0°	31-1610-0010	31-1610-0010
L 3/Hk	.25	7°	5°	0°	31-143D-0027	31-133D-0027
L 4-5	.40	0°	0°	0°	31-1640-0025	31-1640-0025

Optional BIO Brackets

Maxillary Type Roth

					P/N	
Tooth	I/O mm	Torque (°)	Angulation (°)	Rotation (°)	.018"	
					R	L
U 4	.37	-7°	0°	2°d	31-1140-0010	31-1240-0010
U 4/Hk	.37	-7°	0°	2°d	31-114M-0010	31-124M-0010
U 5	.48	-7°	0°	2°d	31-1150-0010	31-1250-0010
U 5/Hk	.48	-7°	0°	2°d	31-115M-0010	31-125M-0010

Mandibular Type MBT

					P/N	
Tooth	I/O mm	Torque (°)	Angulation (°)	Rotation (°)	.018"	
					R	L
L 4	.28	-12°	2°	0°	31-1440-0020	31-1340-0020
L 4/Hk	.28	-12°	2°	0°	31-144D-0020	31-134D-0020
L 5	.33	-17°	2°	0°	31-1450-0020	31-1350-0020
L 5/Hk	.33	-17°	2°	0°	31-145D-0020	31-135D-0020

LEGEND

LEGEND mini, Type Alexander



Maxillary

Tooth	I/O mm	Torque (°)	Angulation (°)	P/N			
				.018"		.022"	
				R	L	R	L
U 1/twin	.25	14°	5°	31-1110-0031	31-1210-0031	31-2110-0031	31-2210-0031
U 2/twin	.78	7°	9°	31-1120-0031	31-1220-0031	31-2120-0031	31-2220-0031
U 2/Hk	.78	8°	9°	31-112D-0010	31-122D-0010	31-212D-0010	31-222D-0010
U 3/Lewis (sw)	.35	-3°	10°	31-1130-0031	31-1230-0031	31-2130-0031	31-2230-0031
U 3/Hk (sw)	.35	-3°	10°	31-113U-0031	31-123U-0031	31-213U-0031	31-223U-0031
U 4/Lewis (sw)	.37	-7°	0°	31-1540-0031	31-1540-0031	31-2540-0031	31-2540-0031
U 4/Hk (sw)	.37	-7°	0°	31-154U-0031	31-154U-0031	31-254U-0031	31-254U-0031
U 5/Lewis (sw)	.48	-7°	0°	31-1550-0031	31-1550-0031	31-2550-0031	31-2550-0031
U 5/Hk (sw)	.48	-7°	0°	31-155U-0031	31-155U-0031	31-255U-0031	31-255U-0031
U 4-5/Off. Base	.43	-7°	0°	31-1540-0032	31-1540-0032	31-2540-0032	31-2540-0032
U 4-5/Hk, Off. Base	.43	-7°	0°	31-154U-0032	31-154U-0032	31-254U-0032	31-254U-0032

Mandibular

Tooth	I/O mm	Torque (°)	Angulation (°)	P/N			
				.018"		.022"	
				R	L	R	L
L 1-2/Lewis (sw)	.97	-5°	0°	31-1610-0031	31-1610-0031	31-2610-0031	31-2610-0031
L 1-2/Hk (sw)	.97	-5°	0°	31-161U-0031	31-161U-0031	31-261U-0031	31-261U-0031
L 1-2/Hk (sw)	.97	-1°	0°	31-161U-0033	31-161U-0033	—	—
L 1-2 (sw)	.97	-5°	0°	31-1610-0024	31-1610-0024	—	—
L 1-2 (sw)	.97	-1°	0°	31-1610-0033	31-1610-0033	31-2610-0033	31-2610-0033
L 2/Hk (sw)	.97	-1°	6°	31-142U-0031	31-132U-0031	—	—
L 3/Lewis (sw)	.25	-7°	6°	31-1430-0031	31-1330-0031	31-2430-0031	31-2330-0031
L 3/Hk (sw)	.25	-7°	6°	31-143U-0031	31-133U-0031	31-243U-0031	31-233U-0031
L 3 (sw)	.25	0°	6°	31-1430-0033	31-1330-0033	—	—
L 4/Lewis (sw)	.28	-11°	0°	31-1640-0031	31-1640-0031	31-2640-0031	31-2640-0031
L 4/Off. Base	.28	-11°	0°	31-1640-0032	31-1640-0032	31-2640-0032	31-2640-0032
L 4/Hk (sw)	.28	-11°	0°	31-164U-0031	31-164U-0031	31-264U-0031	31-264U-0031
L 4/Hk/Off. Base	.28	-11°	0°	31-164U-0032	31-164U-0032	31-264U-0032	31-264U-0032
L 5/Lewis (sw)	.33	-17°	0°	31-1650-0031	31-1650-0031	31-2650-0031	31-2650-0031
L 5/Off. Base	.33	-17°	0°	31-1650-0032	31-1650-0032	31-2650-0032	31-2650-0032
L 5/Hk (sw)	.33	-17°	0°	31-165U-0031	31-165U-0031	31-265U-0031	31-265U-0031
L 5/Hk, Off. Base	.33	-17°	0°	31-165U-0032	31-165U-0032	31-265U-0032	31-265U-0032



LEGEND mini Options

Maxillary

					P/N			
Tooth	I/O mm	Torque (°)	Angulation (°)	Rotation (°)	.018"		.022"	
					R	L	R	L
U 1	.25	17°	5°	0°	31-1110-0011	31-1210-0011	31-2110-0011	31-2210-0011
U 2	.25	13°	9°	0°	31-1120-0011	31-1220-0011	31-2120-0011	31-2220-0011
U 3/Hk	.25	0°	7°	4°m	31-113D-0011	31-123D-0011	31-213D-0011	31-223D-0011
U 3/Hk	.25	-7°	10°	0	—	—	31-213D-0015	31-223D-0015
U 4/Univ.	.28	-7°	0°	0	31-1540-0015	31-1540-0015	31-2540-0015	31-2540-0015

Mandibular

					P/N			
Tooth	I/O mm	Torque (°)	Angulation (°)	Rotation (°)	.018"		.022"	
					R	L	R	L
L 1	.97	-5°	0°	0°	31-1610-0011	31-1610-0011	31-2610-0011	31-2610-0011
L 1-2	.97	-10°	0°	0°	31-1610-0037	31-1610-0037	31-2610-0037	31-2610-0037
L 1-2	.97	-1°	2°	0°	31-1410-0045	31-1310-0045	—	—
L 4	.28	-11°	0°	0°	31-1640-0039	31-1640-0039	—	—
L 4/Hk	.28	-11°	0°	0°	—	—	31-244D-0039	31-244D-0039
L 4/Univ.	.28	-17°	0°	0°	31-1640-0015	31-1640-0015	31-2640-0015	31-2640-0015
L 5	.33	-22	0°	0°	31-1650-0015	31-1650-0015	31-2650-0015	31-2650-0015

LEGEND mini Kits

Prescription	Upper Arch	Lower Arch	With Hook	P/N	
				.018"	.022"
Type Roth	5-5	5-5	—	31-1CC0-0010	31-2CC0-0010
Type Roth	5-5	5-5	3	31-1CC3-0010	31-2CC3-0010
Type Roth	5-5	5-5	3,4,5	31-1CC5-0010	31-2CC5-0010
Type MBT*	5-5	5-5	—	31-1CC0-0020	31-2CC0-0020
Type MBT*	5-5	5-5	3	31-1CC3-0020	31-2CC3-0020
Type MBT*	5-5	5-5	3,4,5	31-1CC5-0020	31-2CC5-0020

LEGEND

LEGEND mini, Weldable

Type Roth

Maxillary

				P/N			
Tooth	I/O mm	Torque	Angulation	.018"		.022"	
				R	L	R	L
U 4-5	.37	-7°	0°	34-1540-0010	34-1540-0010	34-2540-0010	34-2540-0010

Mandibular

				P/N			
L 5	.33	-22°	0°	—	—	34-2650-0010	34-2650-0010

Type MBT

Maxillary

				P/N			
Tooth	I/O mm	Torque	Angulation	.018"		.022"	
				R	L	R	L
U 4-5	.37	-7°	0°	34-1540-0010	34-1540-0010	34-2540-0010	34-2540-0010



LEGEND medium Type Roth

Maxillary

				P/N			
Tooth	I/O mm	Torque	Angulation	.018"		.022"	
				R	L	R	L
U 1	.25	12°	5°	32-1110-0010	32-1210-0010	32-2110-0010	32-2210-0010
U 1	.25	17°	5°	—	—	32-2110-0011	32-2210-0011
U 2	.78	8°	9°	32-1120-0010	32-1220-0010	32-2120-0010	32-2220-0010
U 2/Hk	.78	8°	9°	32-112D-0010	32-122D-0010	32-212D-0010	32-222D-0010
U 3	.25	2°	10°	32-1130-0010	32-1230-0010	32-2130-0010	32-2230-0010
U 3/Hk	.25	2°	10°	32-113D-0010	32-123D-0010	32-213D-0010	32-223D-0010
U 4	.37	-7°	0°	32-1540-0010	32-1540-0010	32-2540-0010	32-2540-0010
U4/Univ.	.37	-7°	0°	32-1540-0011	32-1540-0011	—	—
U 4/Hk	.37	-7°	0°	32-114M-0010	32-124M-0010	32-214M-0010	32-224M-0010
U 4/Hk/Off. Base	.37	-7°	0°	—	—	32-214M-0013	32-224M-0013
U 4-5/Off. B.	.37	-7°	0°	32-1540-0013	32-1540-0013	32-2540-0013	32-2540-0013
U 5	.48	-7°	0°	32-1550-0010	32-1550-0010	32-2550-0010	32-2550-0010
U 5/Hk	.48	-7°	0°	32-115M-0010	32-125M-0010	32-215M-0010	32-225M-0010
U 5/Hk/Off. Base	.48	-7°	0°	—	—	32-215M-0013	32-225M-0013

Mandibular

				P/N			
Tooth	I/O mm	Torque	Angulation	.018"		.022"	
				R	L	R	L
L 1	.97	-5°	0°	32-1610-0011	32-1610-0011	32-2610-0011	32-2610-0011
L 1-2	.97	-1°	0°	32-1610-0010	32-1610-0010	32-2610-0010	32-2610-0010
L 1-2/Hk	.97	-1°	0°	—	—	32-241D-0010	32-231D-0010
L 3	.25	-11°	7°	32-1430-0010	32-1330-0010	32-2430-0010	32-2330-0010
L 3/Hk	.25	-11°	7°	32-143D-0010	32-133D-0010	32-243D-0010	32-233D-0010
L 4	.28	-17°	0°	32-1640-0010	32-1640-0010	32-2640-0010	32-2640-0010
L 4/Hk	.28	-17°	0°	32-144D-0010	32-134D-0010	32-244D-0010	32-234D-0010
L 4/Off. B.	.28	-17°	0°	32-1640-0013	32-1640-0013	32-2640-0013	32-2640-0013
L 4/Hk, Off. B.	.28	-17°	0°	32-144D-0013	32-134D-0013	32-244D-0013	32-234D-0013
L 5	.33	-22°	0°	32-1650-0010	32-1650-0010	32-2650-0010	32-2650-0010
L 5/Hk	.33	-22°	0°	32-145D-0010	32-135D-0010	32-245D-0010	32-235D-0010
L 5/Off. B.	.33	-22°	0°	32-1650-0013	32-1650-0013	32-2650-0013	32-2650-0013
L 5/Hk, Off. B.	.33	-22°	0°	32-145D-0013	32-135D-0013	32-245D-0013	32-235D-0013

LEGEND

LEGEND medium Extra Torque

Maxillary

					P/N			
Tooth	I/O mm	Torque (°)	Angulation (°)	Rotation (°)	.018"		.022"	
					R	L	R	L
U 1	.25	18°	5°	0°	32-1110-0030	32-1210-0030	32-2110-0030	32-2210-0030
U 2	.78	10°	8°	0°	32-1120-0030	32-1220-0030	32-2120-0030	32-2220-0030
U 3	.25	0°	8°	2°m	—	—	32-2130-0030	32-2230-0030
U 3/Hk	.25	0°	8°	2°m	32-113D-0030	32-123D-0030	32-213D-0030	32-223D-0030
U 4-5	.42	-10°	4°	2°d	32-1140-0030	32-1240-0030	32-2140-0030	32-2240-0030
U 4-5/Hk	.42	-10°	4°	2°d	32-114M-0030	32-124M-0030	32-214M-0030	32-224M-0030

Mandibular

					P/N			
Tooth	I/O mm	Torque (°)	Angulation (°)	Rotation (°)	.018"		.022"	
					R	L	R	L
L 1-2	.97	1°	0°	0°	32-1610-0030	32-1610-0030	32-2610-0030	32-2610-0030
L 3	.25	-3°	7°	2°m	32-1430-0030	32-1330-0030	—	—
L 3/Hk	.25	-3°	7°	2°m	32-143D-0030	32-133D-0030	32-243D-0030	32-233D-0030
L 4-5	.30	-7°	0°	2°d	32-1440-0030	32-1340-0030	32-2440-0030	32-2340-0030
L 4-5/Hk	.30	-7°	0°	2°d	32-144D-0030	32-134D-0030	32-244D-0030	32-234D-0030

Brackets Option

Maxillary Andrews Type

				P/N	
Tooth	Torque	Angulation	Rotation	.018"	
				R	L
U 1	7°	5°	0°	32-1110-0015	32-1210-0015
U 2	9°	9°	0°	32-1120-0015	32-1220-0015



LEGEND medium Type MBT*

Maxillary

				P/N			
Tooth	I/O mm	Torque (°)	Angulation (°)	.018"		.022"	
				R	L	R	L
U 1	.25	17°	4°	32-1110-0020	32-1210-0020	32-2110-0020	32-2210-0020
U 2	.78	10°	8°	32-1120-0020	32-1220-0020	32-2120-0020	32-2220-0020
U 3	.25	-7°	8°	32-1130-0020	32-1230-0020	32-2130-0020	32-2230-0020
U 3/Hk	.25	-7°	8°	32-113D-0020	32-123D-0020	32-213D-0020	32-223D-0020
U 3/Hk/(Optional)	.25	0°	8°	32-113D-0021	32-123D-0021	32-213D-0021	32-223D-0021
U 4	.37	-7°	0°	32-1540-0020	32-1540-0020	32-2540-0020	32-2540-0020
U 4/Hk	.37	-7°	0°	32-114M-0020	32-124M-0020	32-214M-0020	32-224M-0020
U 5	.48	-7°	0°	32-1550-0020	32-1550-0020	32-2550-0020	32-2550-0020
U 5/Hk	.48	-7°	0°	32-115M-0020	32-125M-0020	32-215M-0020	32-225M-0020

Mandibular

				P/N			
Tooth	I/O mm	Torque (°)	Angulation (°)	.018"		.022"	
				R	L	R	L
L 1-2	.97	-6°	0°	32-1610-0020	32-1610-0020	32-2610-0020	32-2610-0020
L 3	.30	-6°	3°	32-1430-0020	32-1330-0020	32-2430-0020	32-2330-0020
L 3/Hk	.30	-6°	3°	32-143D-0020	32-133D-0020	32-243D-0020	32-233D-0020
L 3/Hk/(Optional)	.30	0°	8°	32-143D-0021	32-133D-0021	32-243D-0021	32-133D-0021
L 4	.50	-12°	2°	32-1440-0020	32-1340-0020	32-2440-0020	32-2340-0020
L 4/Hk	.50	-12°	2°	32-144D-0020	32-134D-0020	32-244D-0020	32-234D-0020
L 4/Offset Base	.50	-12°	2°	32-1440-0073	32-1340-0073	32-2440-0073	32-2340-0073
L 4/Hk/Offset Base	.50	-12°	2°	32-144D-0073	32-134D-0073	32-244D-0073	32-234D-0073
L 5	.50	-17°	2°	32-1450-0020	32-1350-0020	32-2450-0020	32-2350-0020
L 5/Hk	.50	-17°	2°	32-145D-0020	32-135D-0020	32-245D-0020	32-235D-0020
L 5/Offset Base	.50	-17°	2°	32-1450-0073	32-1350-0073	32-2450-0073	32-2350-0073
L 5/Hk/Offset Base	.50	-17°	2°	32-145D-0073	32-135D-0073	32-245D-0073	32-235D-0073

LEGEND

LEGEND medium Bio-Progressive

Maxillary

Tooth	I/O mm	Torque (°)	Angulation (°)	P/N			
				.018"		.022"	
				R	L	R	L
U 1	.25	22°	5°	32-1110-0027	32-1210-0027	32-2110-0027	32-2210-0027
U 2	.78	14°	9°	32-1120-0027	32-1220-0027	32-2120-0027	32-2220-0027
U 3	.25	7°	5°	32-1130-0027	32-1230-0027	32-2130-0027	32-2230-0027
U 3/Hk	.37	7°	5°	32-113D-0027	32-123D-0027	32-213D-0027	32-223D-0027
U 4-5	.48	0°	0°	32-1540-0027	32-1540-0027	—	—
U 4-5/Extra Torque	.48	-7°	0°	32-1540-0029	32-1540-0029	—	—
U 4-5/Hk	.48	0°	0°	32-114M-0027	32-124M-0027	—	—

Mandibular

L 1-2	.97	-1°	0°	32-1610-0010	32-1610-0010	32-2610-0010	32-2610-0010
L 3	.25	7°	5°	32-1430-0027	32-1330-0027	32-2430-0027	32-2330-0027
L 3/Hk	.25	7°	5°	32-143D-0027	32-133D-0027	32-243D-0027	32-233D-0027
L 4-5	.28	0°	0°	32-1640-0027	32-1640-0027	—	—
L 4-5/Hk	.28	0°	0°	32-144D-0027	32-134D-0027	—	—
L 4/Extra Torque	.36	-11°	0°	32-1640-0029	32-1640-0029	—	—
L 5/Extra Torque	.36	-17°	0°	32-1650-0029	32-1650-0029	—	—

LEGEND medium V-Slot Bio-Progressive V-Slot

Maxillary

Tooth	I/O mm	Torque (°)	Angulation (°)	P/N			
				.018"		.022"	
				R	L	R	L
U 1	.41	22°	5°	32-1110-0028	32-1210-0028	32-2110-0028	32-2210-0028
U 2	.93	14°	9°	32-1120-0028	32-1220-0028	32-2120-0028	32-2220-0028
U 3/Hk	.36	7°	5°	32-113D-0028	32-123D-0028	32-213D-0028	32-223D-0028
U 4-5/univ.	.43	0°	0°	32-1540-0040	32-1540-0040	32-2540-0040	32-2540-0040

Mandibular

L 1-2	1.09	0°	0°	32-1610-0034	32-1610-0034	32-2610-0034	32-2610-0034
L 3/Hk	.36	7°	5°	32-143D-0028	32-133D-0028	32-243D-0028	32-233D-0028
L 4/univ.	.36	-11°	0°	32-1640-0029	32-1640-0029	—	—
L 5/univ.	.36	-17°	0°	32-1650-0029	32-1650-0029	—	—



LEGEND medium V-Slot BiDimensional

Maxillary

Tooth	I/O mm	Torque (°)	Angulation (°)	P/N			
				.018"		.022"	
				R	L	R	L
U 1	.41	12°	5°	32-1110-0034	32-1210-0034	32-2110-0034	32-2210-0034
U 2	.93	8°	9°	32-1120-0034	32-1220-0034	32-2120-0034	32-2220-0034
U 3	.36	0°	7°	32-1130-0040	32-1230-0040	—	—
U 3	.36	-2°	7°	32-1130-0034	32-1230-0034	32-2130-0034	32-2230-0034
U 3/Hk	.36	0°	7°	32-113D-0040	32-123D-0040	32-213D-0040	32-223D-0040
U 3/Hk	.36	-2°	7°	32-113D-0034	32-123D-0034	32-213D-0034	32-223D-0034
U 4/Hk	.43	0°	0°	—	—	32-214M-0040	32-224M-0040
U 4-5	.43	0°	0°	32-1540-0040	32-1540-0040	32-2540-0040	32-2540-0040
U 4-5	.43	-7°	0°	32-1540-0034	32-1540-0034	32-2540-0034	32-2540-0034
U 4-5/Hk	.43	-7°	0°	32-114M-0034	32-124M-0034	32-214M-0034	32-224M-0034
U 4-5/Hk	.43	0°	0°	—	—	32-214M-0040	32-224M-0040
U 4-5/Off. Base	.43	-7°	0°	32-1540-0035	32-1540-0035	32-2540-0035	32-2540-0035

Mandibular

Tooth	I/O mm	Torque (°)	Angulation (°)	P/N			
				.018"		.022"	
				R	L	R	L
L 1-2	1.09	0°	0°	32-1610-0034	32-1610-0034	32-2610-0034	32-2610-0034
L 3	.36	-5°	7°	32-1430-0034	32-1330-0034	32-2430-0034	32-2330-0034
L 3/Hk	.36	-5°	7°	32-143D-0034	32-133D-0034	32-243D-0034	32-233D-0034
L 3/Hk	.36	0°	5°	—	—	32-243D-0040	32-233D-0040
L 4-5	.36	0°	0°	32-1640-0040	32-1640-0040	32-2640-0040	32-2640-0040
L 4	.36	-11°	0°	32-1640-0034	32-1640-0034	32-2640-0034	32-2640-0034
L 4/Off. Base	.36	-11°	0°	32-1640-0035	32-1640-0035	32-2640-0035	32-2640-0035
L 4/Hk	.36	-11°	0°	32-144D-0034	32-134D-0034	32-244D-0034	32-234D-0034
L 4/Hk	.36	0°	0°	—	—	32-244D-0040	32-234D-0040
L 4-5/Off. Base	.36	0°	0°	32-1640-0041	32-1640-0041	32-2640-0041	32-2640-0041
L 5	.36	-17°	0°	32-1650-0034	32-1650-0034	32-2650-0034	32-2650-0034
L 5/Hk	.36	-17°	0°	32-145D-0034	32-135D-0034	32-245D-0034	32-235D-0034
L 5/Off. Base	.36	-17°	0°	32-1650-0035	32-1650-0035	32-2650-0035	32-2650-0035

LEGEND

LEGEND medium Polar

Maxillary

Tooth	I/O mm	Torque (°)	Angulation (°)	P/N	
				.018"	
				R	L
U 1	1.10	20°	3°	32-1110-0022	32-1210-0022
U 2	1.10	14°	9°	32-1120-0022	32-1220-0022
U 3/Hk	.40	-2°	6°	32-113D-0022	32-123D-0022
U 4-5	.70	-10°	2°	32-1140-0022	32-1240-0022

Mandibular

Tooth	I/O mm	Torque (°)	Angulation (°)	P/N	
				.018"	
				R	L
L 1-2	1.10	0°	0°	32-1610-0022	32-1610-0022
L 3/Hk	.40	0°	5°	32-143D-0022	32-133D-0022
L 4	.40	-10°	2°	32-1440-0022	32-1340-0022
L 5	.40	-15°	2°	32-1450-0022	32-1350-0022

LEGEND medium Kits

Prescription	Upper Arch	Lower Arch	With Hook	P/N	
				.018"	.022"
Type Roth	5-5	5-5	—	32-1CC0-0010	32-2CC0-0010
Type Roth	5-5	5-5	3	32-1CC3-0010	32-2CC3-0010
Type Roth	5-5	5-5	3,4,5	32-1CC5-0010	32-2CC5-0010
Extra Torque	5-5	5-5	3	32-1CC3-0030	32-2CC3-0030
Extra Torque	5-5	5-5	3,4,5	32-1CC5-0030	32-2CC5-0030
Type MBT*	5-5	5-5	—	32-1CC0-0020	32-2CC0-0020
Type MBT*	5-5	5-5	3	32-1CC3-0020	32-2CC3-0020
Type MBT*	5-5	5-5	3,4,5	32-1CC5-0020	32-2CC5-0020
Bio-Progressive	5-5	5-5	3	32-1CC3-0027	32-2CC3-0027
Bio-Progressive	5-5	5-5	3,4,5	32-1CC5-0027	32-2CC5-0027



Weldable LEGEND medium

Roth

Maxillary

				P/N			
Tooth	Torque	Angulation	.018"		.022"		
			R	L	R	L	
U 4-5	-7°	0°	33-1540-0010	33-1540-0010	33-2540-0010	33-2540-0010	
U 4-5	0°	0°	—	—	37-2510-0071	37-2510-0071	

Mandibular

				P/N			
Tooth	Torque	Angulation	.018"		.022"		
			R	L	R	L	
L 4	-17°	0°	33-1640-0010	33-1640-0010	33-2640-0010	33-2640-0010	
L 5	-22°	0°	33-1650-0010	33-1650-0010	33-2650-0010	33-2650-0010	

MBT

Maxillary

				P/N			
Tooth	Torque	Angulation	.018"		.022"		
			R	L	R	L	
U 4-5	-7°	0°	33-1540-0010	33-1540-0010	33-2540-0010	33-2540-0010	

LEGEND medium V-Slot

Maxillary

				P/N			
Tooth	I/O mm	Torque	Angulation	.018"		.022"	
				R	L	R	L
U 4-5/Univ.	.37	-7°	0°	33-1540-0034	33-1540-0034	33-2540-0034	33-2540-0034

Mandibular

				P/N			
Tooth	I/O mm	Torque	Angulation	.018"		.022"	
				R	L	R	L
L 4/Univ.	.36	-11°	0°	33-1640-0034	33-1640-0034	33-2640-0034	33-2640-0034
L 5/Univ.	.36	-17°	0°	33-1650-0034	33-1650-0034	33-2650-0034	33-2650-0034

LEGEND

Marketing: LEGEND mini/medium



Typodonts

LEGEND mini	P/N	LEGEND medium	P/N
LEGEND mini Without Hinge 7-7	55-3101-0000	LEGEND med Without Hinge 7-7	55-3201-0000
LEGEND mini Without Hinge 5-5	55-3102-0000	LEGEND med Without Hinge 5-5	55-3202-0000
LEGEND mini With Hinge 7-7	55-3111-0000	LEGEND med With Hinge 7-7	55-3211-0000
LEGEND mini With Hinge 5-5	55-3112-0000	LEGEND med With Hinge 5-5	55-3212-0000

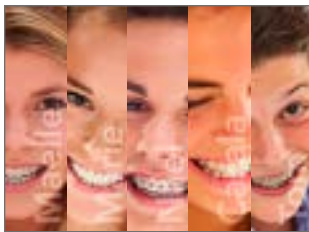

Tablet-based presentation for patients featuring complete product line 99-00E0-4200



Poster 40 x 60 cm 99-32E1-16M0



LEGEND tablet-based presentation 99-32E0-4100



Patient brochure (x 25) 99-14E0-1200
Brochure display stand 99-1400-5500



Poster 60 x 150 cm 99-32F0-16M0



AXCESS

AXCESS

AXCESS, also manufactured by Tomy® in Japan, is an affordable bracket created from MIM (Metal Injection Molded) technology. All information (3 dimensions) is built into the bracket. Torque in base system. A laser-milled anatomical base guarantees retention as reliable as found in traditional meshes.

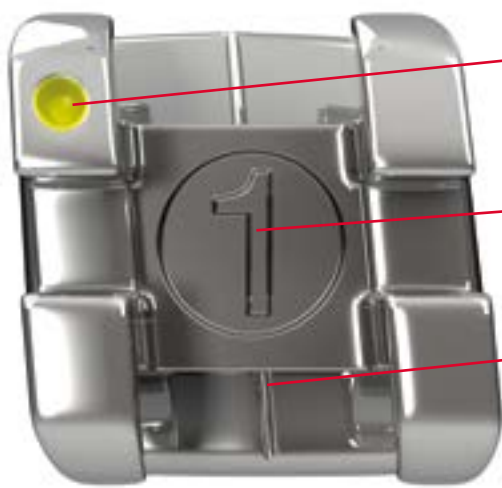

Disto-gingival color ID

Tooth identification

Rhomboid shaped bracket with axis line for ideal positioning

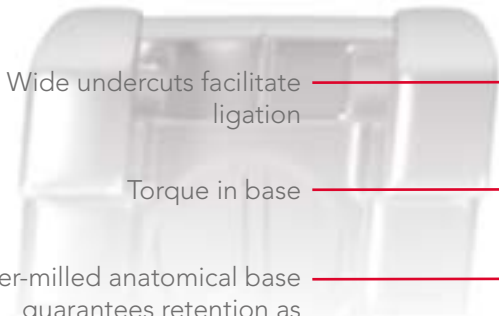

Wide undercuts facilitate ligation

Torque in base

Laser-milled anatomical base guarantees retention as reliable as traditional meshes



Color Codes

Disto-gingival color coding allows for quick bracket identification and bonding accuracy.

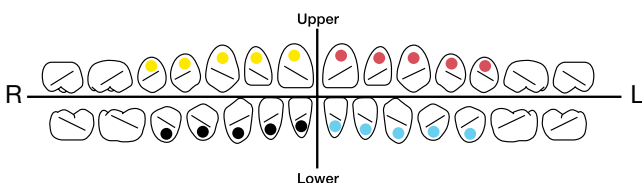

AXCESS

AXCESS Type Roth

Maxillary

				P/N			
Tooth	I/O mm	Torque	Angulation	.018"		.022"	
				D	G	D	G
U 1	.73	12°	5°	30-1110-0010	30-1210-0010	30-2110-0010	30-2210-0010
U 2	1.19	8°	9°	30-1120-0010	30-1220-0010	30-2120-0010	30-2220-0010
U 3/Hk	.56	-2°	13°	30-113D-0010	30-123D-0010	30-213D-0010	30-223D-0010
U 3/Hk Barbosa Type	.56	0°	13°	—	—	30-213D-0014	30-223D-0014
U 4-5	.56	-7°	0°	30-1540-0010	30-1540-0010	30-2540-0010	30-2540-0010
U 4-5/Hk	.56	-7°	0°	30-114M-0010	30-124M-0010	30-214M-0010	30-224M-0010

Mandibular

				P/N			
Tooth	I/O mm	Torque	Angulation	.018"		.022"	
				D	G	D	G
L 1-2	1.19	-1°	0°	30-1610-0010	30-1610-0010	30-2610-0010	30-2610-0010
L 3/Hk	.43	-11°	7°	30-143D-0010	30-133D-0010	30-243D-0010	30-233D-0010
L 3/Hk Barbosa Type	.43	-11°	7°	30-143D0014	30-133D-0014	30-243D-0014	30-233D-0014
L 4 Offset base	.40	-17°	0°	30-1640-0013	30-1640-0013	30-2640-0013	30-2640-0013
L 4/Hk Offset base	.40	-17°	0°	30-144D-0010	30-134D-0010	30-244D-0010	30-234D-0010
L 5 Offset base	.38	-22°	0°	30-1650-0013	30-1650-0013	30-2650-0013	30-2650-0013
L 5/Hk Offset base	.38	-22°	0°	30-145D-0010	30-135D-0010	30-245D-0010	30-235D-0010

AXCESS Type Roth Kits

Prescription	Arcade U	Arcade L	Hook on	P/N	
				.018"	.022"
Roth	5-5	5-5	3	30-1CC3-0010	30-2CC3-0010
Roth	5-5	5-5	3,4,5	30-1CC5-0010	30-2CC5-0010



AXCESS Type MBT*

Maxillary

Tooth	I/O mm	Torque	Angulation	022"	
				D	G
U 1	.73	17°	4°	30-2110-0020	30-2210-0020
U 2	1.19	10°	8°	30-2120-0020	30-2220-0020
U 3	.56	-7°	8°	30-2130-0020	30-2230-0020
U 3/Hk	.56	-7°	8°	30-213D-0020	30-223D-0020
U 4/Hk	.56	-7°	0°	30-214D-0020	30-224D-0020
U 5 (Optional)	.67	-7°	0°	30-2550-0020	30-2550-0020
U 5/Hk (Optional)	.67	-7°	0°	30-215D-0020	30-225D-0020
U 4-5	.56	-7°	0°	30-2540-0020	30-2540-0020

Mandibular

Tooth	I/O mm	Torque	Angulation	022"	
				D	G
L 1-2	1.19	-6°	0°	30-2610-0020	30-2610-0020
L 3	.43	-6°	3°	30-2430-0020	30-2330-0020
L 3/Hk	.43	-6°	3°	30-243D-0020	30-233D-0020
L 4	.40	-12°	2°	30-2440-0020	30-2340-0020
L 4/Hk	.40	-12°	2°	30-244D-0020	30-234D-0020
L 5	.38	-17°	2°	30-2450-0020	30-2350-0020
L 5/Hk	.38	-17°	2°	30-245D-0020	30-2345D-0020

Kits AXCESS Type MBT*

Prescription	Arcade U	Arcade L	Hook on	P/N	
				.018"	.022"
Type MBT	5-5	5-5	3	—	30-2CC3-0020
Type MBT	5-5	5-5	3,4,5	—	30-2CC5-0020

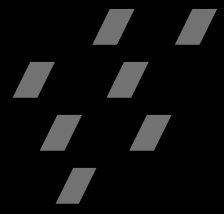

Legacy & Legacy mini

Legacy & Legacy mini

Based on Dr. Roth's philosophy, this bracket is the most successful programmed straight wire bracket. In addition to in/out (1st dimension), torque, tip and overcrowding are programmed into the cuspid and bicuspid brackets to correct the effects of parasitic rotations due to positioning mechanics.

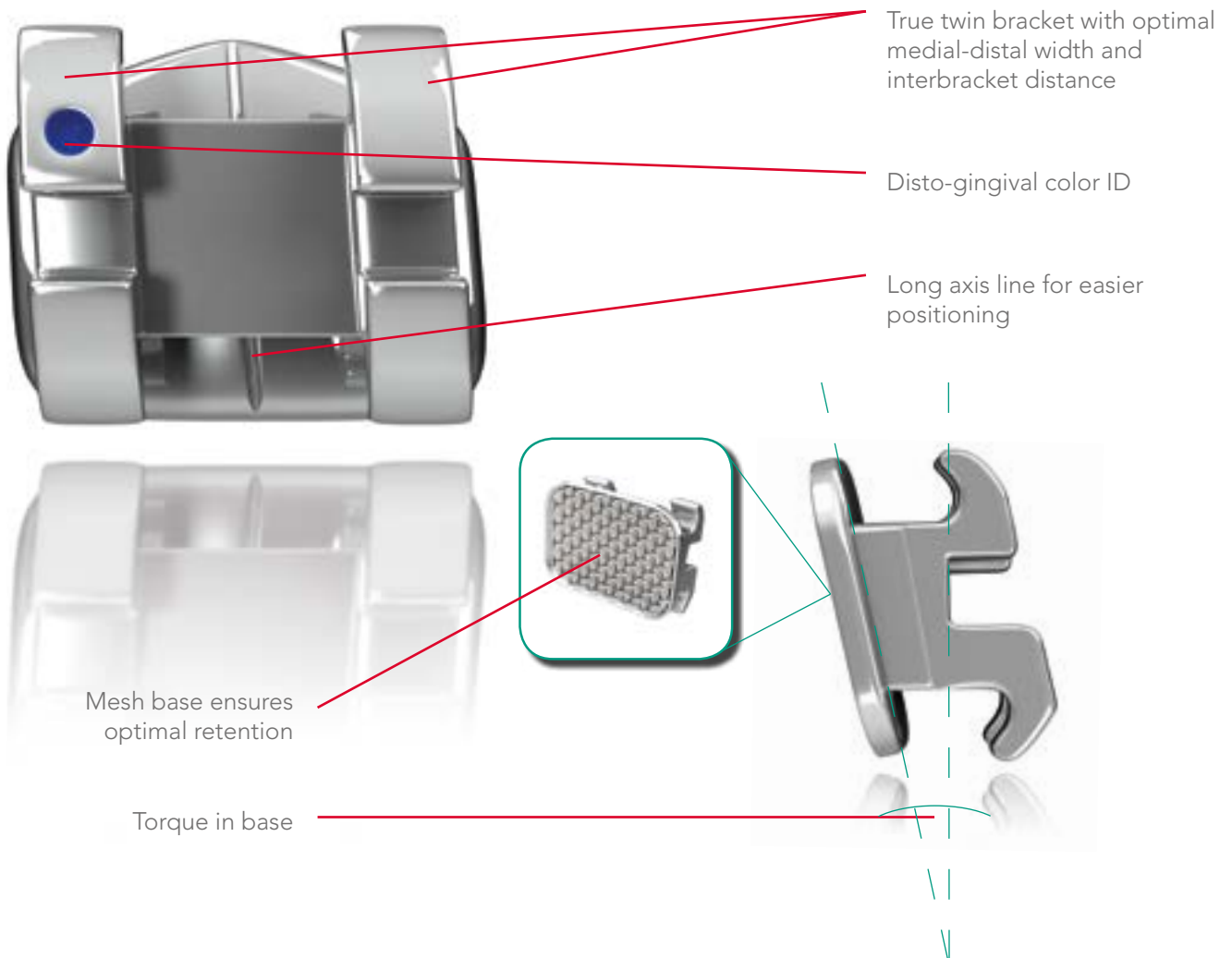

Color Codes

For some prescriptions, the Color Codes may be different on bicuspids.

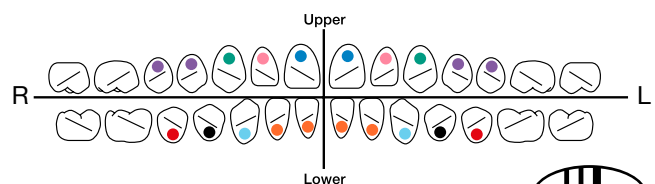

Legacy & Legacy mini

Legacy mini Type Roth

Maxillary

					P/N	
Tooth	I/O mm	Torque	Angulation	Rotation	.022"	
					D	G
U 1	.25	12°	5°	0°	27-2110-0010	27-2210-0010
U 2	.78	8°	9°	0°	27-2120-0010	27-2220-0010
U 3	.25	-2°	13°	4°m	27-2130-0010	27-2230-0010
U 3/Hk	.25	-2°	13°	4°m	27-213D-0010	27-223D-0010
U 3/Hk/Special	.25	-2°	9°	4°m	27-213D-0012	27-223D-0012
U 4	.37	-7°	0°	2°d	27-2140-0010	27-2240-0010
U 4/Hk	.37	-7°	0°	2°d	27-214M-0010	27-224M-0010

Mandibular

					P/N	
Tooth	I/O mm	Torque	Angulation	Rotation	.022"	
					D	G
L 1-2	.97	-1°	2°	0°	27-2410-0010	27-2310-0010
L 1-2/Special Torque	.97	-5°	2°	0°	27-2410-0011	27-2310-0011
L 3	.25	-11°	7°	2°m	27-2430-0010	27-2330-0010
L 3/Hk	.25	-11°	7°	2°m	27-243D-0010	27-233D-0010
L 4/Off. B.	.28	-17°	-1°	4°d	27-2440-0013	27-2340-0013
L 4/Hk	.28	-17°	-1°	4°d	27-244D-0010	27-234D-0010
L 4/Hk, Off. B.	.28	-17°	-1°	4°d	27-244D-0013	27-234D-0013
L 5/Off. B.	.33	-22°	-1°	4°d	27-2450-0013	27-2350-0013
L 5/Hk	.33	-22°	-1°	4°d	27-245D-0010	27-235D-0010
L 5/Hk, Off. B.	.33	-22°	-1°	4°d	27-245D-0013	27-235D-0013

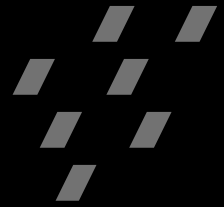

Legacy Type Roth

Maxillary

Tooth	I/O mm	Torque (°)	Angulation (°)	Rotation (°)	P/N	
					.022"	
					R	L
U 1	.25	12°	5°	0°	28-2110-0010	28-2210-0010
U 1/XT	.25	17°	5°	0°	28-2110-0011	28-2210-0011
U 2	.78	8°	9°	0°	28-2120-0010	28-2220-0010
U 2/XT	.78	10°	9°	0°	28-2120-0011	28-2220-0011
U 2/Hk	.78	8°	9°	0°	28-212D-0010	28-222D-0010
U 3	.25	-2°	13°	4°m	28-2130-0010	28-2230-0010
U 3/Hk	.25	-2°	13°	4°m	28-213D-0010	28-223D-0010
U 3	.25	3°	13°	4°m	28-2130-0011	28-2230-0011
U 3/Hk	.25	3°	13°	4°m	28-213D-0011	28-223D-0011
U 3	.25	-2°	9°	4°m	28-2130-0012	28-2230-0012
U 3/Hk	.25	-2°	9°	4°m	28-213D-0012	28-223D-0012
U 4-5	.37	-7°	0°	2°d	28-2140-0010	28-2240-0010
U 4/Hk	.37	-7°	0°	2°d	28-214D-0010	28-224D-0010
U 4/Hk m.	.37	-7°	0°	2°d	28-214M-0010	28-224M-0010

Mandibular

Tooth	I/O mm	Torque (°)	Angulation (°)	Rotation (°)	.022"	
					R	L
L 1-2	.97	-1°	2°	0°	28-2410-0010	28-2310-0010
L 3	.25	-11°	7°	2°m	28-2430-0010	28-2330-0010
L 3/Hk	.25	-11°	7°	2°m	28-243D-0010	28-233D-0010
L 3/Hk/XT	.25	0°	5°	2°m	28-243D-0011	28-233D-0011
L 4	.28	-17°	-1°	4°d	28-2440-0010	28-2340-0010
L 4/Hk	.28	-17°	-1°	4°d	28-244D-0010	28-234D-0010
L 5	.33	-22°	-1°	4°d	28-2450-0010	28-2350-0010
L 5/Hk	.33	-22°	-1°	4°d	28-245D-0010	28-235D-0010

Standard Edgewise

Twin Edgewise

		Width	P/N	
		mm	.018"	.022"
	Upper Centrals			
	Double extra-wide	4.0	29-1510-0062	29-2510-0062
	Double wide	3.2	29-1510-0059	29-2510-0059
	Upper Laterals			
	Double wide	3.2	—	29-2520-0059
	Double medium	2.6	29-1520-0053	29-2520-0053
	Upper and Lower Cuspids			
	Double wide	3.2	29-1730-0059	29-2730-0059
	Double medium	2.6	29-1730-0053	29-2730-0053
	Medium low profile	2.6	29-1630-0054	—
	Upper and Lower Cuspids with Hook			
	Wide, hook, UR/LL	3.2	29-153D-0059	29-253D-0059
	Wide, hook, UL/LR	3.2	29-163D-0059	29-263D-0059
	Upper Bicuspid			
	Offset wing, wide	3.2	29-1540-0061	—
	Offset wing, medium	2.6	29-1540-0057	29-2540-0057
	Offset wing, narrow	2.1	—	29-2540-0052
	Narrow	2.1	—	29-2740-0050
	Medium	2.6	29-1740-0053	29-2740-0053
	Upper/Lower Molars			
	Extra-wide	4.0	29-1760-0062	29-2760-0062
	Wide	3.2	29-1760-0059	29-2760-0059
	Lower Anterior			
	Double, low profile, narrow	2.1	29-1610-0051	29-2610-0051
	Double, low profile, medium	2.6	29-1610-0055	29-2610-0055
	Double, standard, narrow	2.1	29-1610-0050	29-2610-0050
	Double, standard, medium	2.6	—	29-2610-0053
	Lower Bicuspid			
	Low profile medium	2.6	29-1640-0055	29-2640-0055
	Low profile medium, kidney-shaped	2.6	—	29-2640-0058
	Low profile narrow	2.1	—	29-2640-0051





Standard Edgewise

Single Edgewise (Tweed)

		Width	P/N
		mm	.022"

	Centrals		
	Extra-wide	2.6	26-2510-0062
	Wide	2.0	26-2510-0059

	Laterals		
	Extra-wide	2.6	26-2520-0062
	Wide	2.0	26-2520-0059

	Cuspids		
	Extra-wide	2.6	26-2730-0062
	Wide	2.0	26-2730-0059

	Bicuspids		
	Wide, low profile	2.0	26-2640-0060
	Wide, standard	2.0	26-2740-0059

	Lower Anteriors		
	Trapezoid	1.3	26-2610-0051
	Narrow, standard	1.3	26-2610-0050
	Wide, low profile	2.0	26-2610-0060
	Extra-wide, standard	2.6	26-2610-0062

